The Broom
1950

Digitized by the Internet Archive
in 2010 with funding from
Lyrasis Members and Sloan Foundation

http://www.archive.org/details/broom1950delt

Ex Libris

The 1950

Celebrating

25th ANN

Published by the Students of

DELTA STATE TEACHERS COLLEGE

Cleveland, Mississippi

Broom

VERSARY

LIBA POE — Editor

A. C. DALTON — Business Manager

FOREWORD

Because Delta State Teachers College is observing her Silver Anniversary, we, in this book, have tried to give you a glimpse into the past, a full look at the present, and a peep into the future. Although both past and present are glorious, we hope that the future may be better than either ---for this our Alma Mater.

Staff

CONTENTS

College
Faculty
Classes
Features
Organizations
Athletics
Campus Life
Advertisements

Dedication

To Grace Gaw, Acting Head of the Department of Art, the staff of the 1950 BROOM dedicates this publication. She has been a member of the faculty of Delta State Teachers College since 1928 and was sponsor of the annual for fifteen years. Hats off to you, Miss Gaw, for those years of faithful service to Delta State and the BROOM.

Grace Gaw

INSTITUTIONS OF HIGHER LEARNING
State of Mississippi

His Excellency
FIELDING L. WRIGHT
Governor of Mississippi

OFFICERS OF THE BOARD OF TRUSTEES

JOHN W. BACKSTROM, President	Leakesville
E. R. JOBE, Executive Secretary	Jackson

MEMBERS OF THE BOARD OF TRUSTEES

State-at-Large

R. D. MORROW, Twelve-Year Term, 1948-1960	Brandon
H. M. IVY, Twelve-Year Term, 1944-1956	Meridian
FIRST DISTRICT	
R. N. HENLEY, Twelve-Year Term, 1944-1956	Macon
SECOND DISTRICT	
R. B. SMITH, JR. Eight-Year Term, 1944-1952	Ripley
THIRD DISTRICT	
HARRY CARPENTER, Five-Year Term, 1947-1952	Rolling Fork
FOURTH DISTRICT	
MRS. HAZEL PERRY LEE, Eight-Year Term, 1944-1952	Eupora
FIFTH DISTRICT	
MARTIN V. B. MILLER, Twelve-Year Term, 1944-1956	Meridian
SIXTH DISTRICT	
JOHN W. BACKSTROM, Twelve-Year Term, 1948-1960	Leakesville
SEVENTH DISTRICT	
J. O. EMMERICH, Twelve-Year Term, 1944-1956	McComb
NORTHERN SUPREME COURT DISTRICT	
R. W. REED, Eight-Year Term, 1944-1952	Tupelo
CENTRAL SUPREME COURT DISTRICT	
MRS. JANIE RICE TAYLOR, Twelve-Year Term, 1948-1960	Jackson
SOUTHERN SUPREME COURT DISTRICT	
R. D. McLENDON, Twelve-Year Term, 1948-1960	Poplarville
PAUL H. BOWDRE	Hernando

LaBauve Fund Trustee for DeSoto County of Mississippi

College

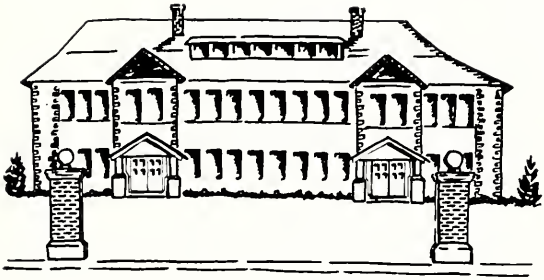

DELTA · STATE · TEACHERS · COLLEGE · CLEVELAND · MCMXXIV

25th ANNIVERSARY

DELTA · STATE · TEACHERS · COLLEGE · CLEVELAND · MCMXXIV

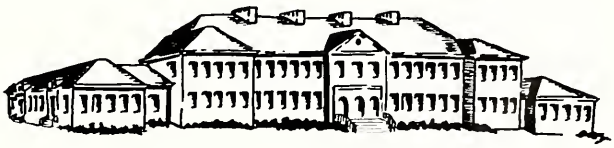

A. L. YOUNG
Faculty, 1925-1950

ANNIE C. WINSTON
Faculty, 1925-1950

1925:
Staff 11
Students 123

W. A. WILLIAMS
Faculty, 1925-1950

DELTA STATE'S ALBUM

Entrance, 1925

First Graduating Class

Granting of First Diploma

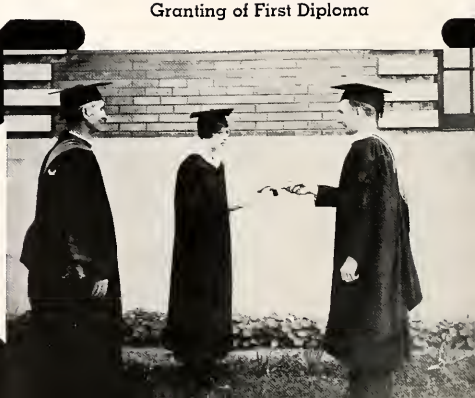

Parade

'29 Champions

1950:
Staff 83
Students 560

DELTA STATE'S ALBUM

Beauty

Basketball, '27

Football, '27

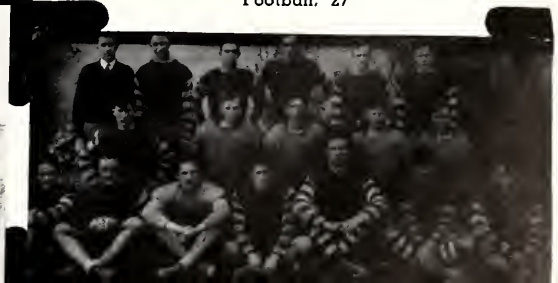

BROOM MEMORIAL ADMINISTRATION BUILDING

TAYLOR HALL

ROBERTS MEMORIAL LIBRARY

WHITFIELD GYMNASIUM

CLEVELAND HALL

DEAN'S HOME

WOOLFOLK HALL (GI I) DAUGHRITY HALL (GI II)

SNOW SCENE OF SCOTT DINING HALL AND WARD HALL

HOME MANAGE-MENT HOUSE

DOOLITTLE BUILDING AND HILL DEMONSTRATION SCHOOL

PRESIDENT'S HOME

FUTURE SCIENCE BUILDING

BREAKING THE GROUND
Fall of 1949

President
W. M. Kethley

Dr. A. L. Young
Mr. W. F. Bond
Dr. R. L. Caylor
Mr. A. H. Ramsay

Faculty

DELTA · STATE · TEACHERS · COLLEGE · CLEVELAND · MCMXXIV

25th ANNIVERSARY

DELTA · STATE · TEACHERS · COLLEGE · CLEVELAND · MCMXXIV

President
WILLIAM MARION KETHLEY, LL.D.
Delta State Teachers College

This is our Twenty-fifth Anniversary. In these years we have had the privilege of sharing with you the responsibility and joy of building an institution.

As we look forward to new responsibilities and greater educational services we shall rely all the more upon you for your support of Delta State Teachers College and the ideals for which she stands.

W. M. Kethley

JOE FARRAR, Ph.D.
Dean of the Faculty

TO ALL STUDENTS:

This book is a pictorial story of your life and the life of your fellows on Delta State campus. It should tend to bind you to the institution for all time to come and to make you vitally interested in its welfare. If it does, then I know you will not permit yourselves to forget that the institution is dependent upon you, those who have preceded you, and those who will follow for much of the public support which will largely determine whether it moves forward to greater glory and greater service or stands still, and perhaps slowly decays. In a way Delta State's destiny is in your hands; do not fail her.

Joe Farrar
Dean of the Faculty

Faculty

ALBERT LEON YOUNG, Ph.D.
Head of Department of Education

WIRT ALFRED WILLIAMS, M.A.
Head of Department of Social Science

RICHARD LEE CAYLOR, Ph.D.
Head of Department of Science

EVELYN ALLEN HAMMETT, M.A.
Head of Department of Languages and Literature

ETHEL CAIN, Ed.M.
Acting Head of Department of Health
and Physical Education

GRACE GAW, M.A.
Acting Head of Department of Art

THOMAS B. MARTIN, M.A.
Head of Department of Business Education

ELEANOR BOYD WALTERS, M.A.
Acting Head of Department of Mathematics

JOHN PAUL JONES, Ph.D.
Acting Head of Department of Music

DOROTHY JAMES, M.A.
Acting Head of Department of Vocational
Home Economics

Faculty

MARTIN L. ABBOTT, B.A.
Dean of Men
Social Science

DOUGLAS M. ALLEN, M.A.
Public Relations Director

GWENDOLYN ARBUCKLE, B.A.
Wesley Foundation Secretary

LOWERY A. BASS, Ph.D.
Science

MRS. MARTHA L. BEAUCHAMP, B.S.
Dietitian

MRS. KATHRYN B. BENNETT, B.A. in L.S.
Library Cataloguer

MRS. S. R. BLAKEMAN, B.S.
Vocational Home Economics

CLARK E. BOYD, M.A.
Language and Literature

MAUD CAIN, M.A.
Elementary Demonstration Schools

MRS. W. A. CARPENTER
Assistant Dietitian

GLADYS C. CASTLE, B.S. in Ed.
Secretary to Dean of Faculty

MRS. EUGENE B. CHADWICK, B.S. in Ed.
Elementary Demonstration Schools

Faculty

EUGENE B. CHADWICK, B.S.
Health and Physical Education

MRS. ETHEL CRAWLEY
Dormitory Advisor

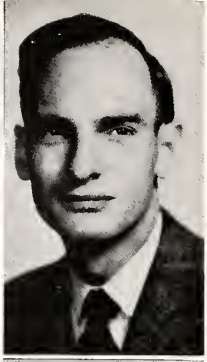

EDWARD L. CROSS, M.M.
Music

ELIZABETH DAKIN, B.L.S.
Assistant Librarian

DOXIE M. DEXTER, Ph.D.
Languages and Literature

JAMES A. FICKES, Ph.D.
Director of Elementary Education

MRS. WALTER N. GARDINER
Elementary Demonstration Schools

WALTER N. GARDINER, M.A.
Languages and Literature

JAMES H. GARDNER, JR., B.S.
Purchasing Agent for Dining Hall

ETHEL GILLESPIE
Dormitory Advisor

LYNN GOODMAN, B.S., B.A.
Health and Physical Education

CLIFFORD H. HAGENSON, Ph.M.
Social Science

Faculty

MRS. BIRDIE C. HALE
Elementary Demonstration Schools

ELEANOR HARKINS, M.S.
Librarian

MRS. EUGENIA HINTON, B.S. in Ed.
Secretary

MRS. SADIE TRIMM HOLLINGSWORTH, B.S. in Ed.
Elementary Demonstration Schools

REV. SHERMAN ISBELL, B.S., Th.B.
B.S.U. Secretary
Minister of Baptist Students

HENRY J. JACOB, M.A.
Education

KATHRYN KEENER, M. Com. Sc.
Business Education

MRS. ELIZABETH M. KEESLER
Elementary Demonstration Schools

JEAN M. KNOTT, M.A.
Business Education

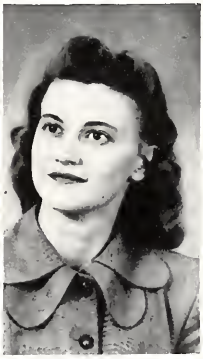

NELL LAWLER, M.A.
Dean of Women

ARRELL MACE, M.M.
Music

ANN MARTIN, M.A.
Languages and Literature

Faculty

KATIE D. MAULDIN, M.A.
Registrar

MRS. MARGARET MORGAN
Dormitory Advisor

H. L. NOWELL, JR.
B.S. in Com. Ed.
Business Office

DEWITT TALMADGE OAKS, M.A.
Director of Elementary Demonstration Schools

EVERETT C. PADGETT, M.A.
Mathematics

MRS. MINNIE PRESSGROVE
Dormitory Advisor

WALLACE READ, M.A.
Social Science

RAY RICKS, M.A.
Health and Physical Education

DALE SHULAW, M.S. in Ed.
Business Education

HUGH C. SMITH, B.S. in Ed.
Financial Secretary

MRS. BUENA V. STEPHENS, R.N.
Nurse

MRS. ANITA D. STONE, M.A.
Science

Faculty

MRS. HARVEY SWINDALL, SR.
Secretary

GEORGIA LEE TATUM, Ph.D.
Social Science

MRS. LURLINE F. THOMAS
Secretary

VIRGINIA THOMPSON, A.B.
Secretary to President

SUE THWEATT, B.S. in Ed.
Secretary

MRS. MARY NEILL TURNER, A.B.
Elementary Demonstration Schools

MRS. DORA TYER, M.S.
Health and Physical Education

FRANCES E. WARD
Elementary Demonstration Schools

JESSE WHITE, M.S.
Science

ROY LEE WILEY, M.A.
Science

RUTH M. WILLIAMS, M.A.
Languages and Literature

ELEANOR WILSON, M.S.
Home Economics

Faculty

FOREST EARL WYATT, M.A.
Health and Physical Education

NELL WYNN, M.Mus.
Music

ELIZABETH ZEIGEL, M.A.
Director of Secondary Demonstration Schools and Mathematics

NOT PICTURED

LORETTA DYER, M.A.
Health and Physical Education

MRS. JEFF D. MILLER
Bookstore

JEFF D. MILLER
Auditor and Bookkeeper

"THE THREE STOOGES"

MISS HAMMETT AND CHET

Classes

25th ANNIVERSARY

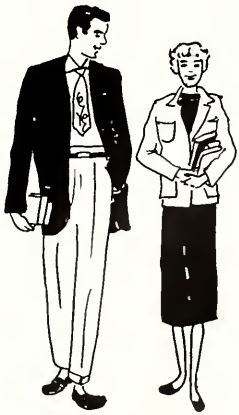

Seniors

CLASS OFFICERS

KENNETH SISSEL	President
LIBA POE	Vice-President
LUCILLE OAKS	Secretary-Treasurer
BOBBY BONDS	Representative
PATSY THRASH	Representative
MISS ELEANOR WALTERS	Sponsor

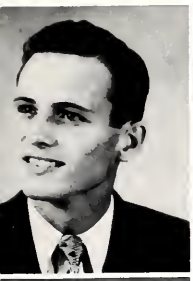

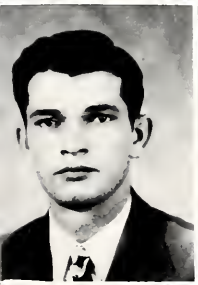

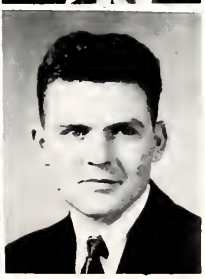

Seniors

ABEL, CLAUDE HENRY — Cleveland, Miss.
B.S. Business Administration
"M" Club; Commercial Club; Delta Singers.

ABRAHAM, PAULINE CAROLYN — Leland, Miss.
English B.S. Education
Miss Delta Staff; Delta Playhouse; BSU Council; Student Government; Inter-Faith Council; Honor Council; Who's Who Among American Colleges; Miss D.S.T.C. '49.

ALFORD, BETTY LYNN — Sidon, Miss.
B.S. Education
Elementary Club.

ALFORD, HOWARD LUTHER — Sartartia, Miss.
English—Social Science B.S. Education

ANDERSON, PAUL WARD — Indianola, Miss.
B.S. Business Administration
Wesley Foundation, Vice-Pres.; Student Gov., Pres.; Best-Mannered Boy, '48; Who's Who Among American Colleges; Mr. D.S.T.C. '49.

ARNOLD, BETTY JEAN — Charleston, Miss.
Home Economics B.S. Education
Wesley Foundation; Home Economics Club, Pres.; Majorette, 4 years.

ARNOLD, E. C., JR. — Itta Bena, Miss.
B.S. Business Administration
Transfer, Miss. State.

AYCOCK, RAYMOND SPENCER — Duma, Miss.
B.S. Business Administration

BARNETT, IRMA JOSEPHINE — Carthage, Miss.
Social Science B.S. Education

Transfer, Hinds Jr. College; BSU Council; Broom Staff; Y.W.A.; Homecoming Maid; Most Beautiful '49.

BASKIN, JOHN ROBERT — Glen Allen, Miss.
Social Science B.S. Education
Transfer, Millsaps College; Most Intellectual Boy '49.

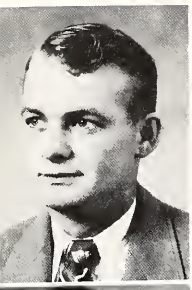

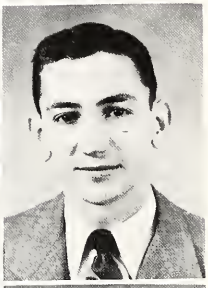

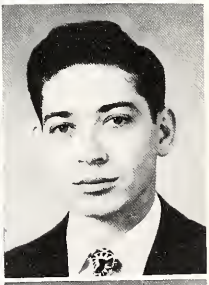

Seniors

BECKUM, JOE B. ..... Ruleville, Miss.
B.S. Business Administration
Transfer, Miss. State.

BELLIPANNI, JAMES FRANCIS ..... Indianola, Miss.
Physical Education B.S. Education
Transfer, Sunflower Jr. College; "M" Club.

BISHOP, MYRA YVONNE ..... Shaw, Miss.
Social Science B.S. Education
International Relations Club.

BOGGS, HARMON WATSON ..... Booneville, Miss.
Physical Education B.S. Education
Basketball; "M" Club; Physical Education Club; Who's Who Among American Colleges.

BOX, ROBERT EDWARD ..... Stewart, Miss.
Physical Education—Mathematics B.S. Education

BONDS, BOBBY LEE ..... Charleston, Miss.
Chemistry B.S. Biological Science
French Club, Vice-Pres.; Band.

BOYD, MARY ELIZABETH ..... Anguilla, Miss.
Home Economics B.S. Education
Transfer, Hinds Jr. College; Home Economics Club; BSU Council; Y.W.A.

BRANNON, BILLIE ..... Cleveland, Miss.
B.S. Education
Elementary Club.

BRELAND, JAMES ANDREW ..... Neshoba, Miss.
Mathematics—Social Science B.S. Education
Transfer, East Central Jr. College; BSU State Officer.

BRYANT, JOHN WESLEY ..... Holly Springs, Miss.
B.S. Biological Science

Seniors

BULLOCK, JAMES WALLACE — Greenville, Miss.
B.S. Biological Science
Transfer, Sunflower Jr. College; Science Club.

BYARS, JOE RANDOLPH — Cascilla, Miss.
Social Science B.S. Education
Transfer, Arkansas State.

CAMP, CLARENCE BURTON, JR. — Atlanta, Ga.
Social Science B.S. Education
Transfer, David Lipscomb College.

CAMPBELL, CHARLSIE FAY — Greenwood, Miss.
Home Economics B.S. Education
Home Economics Club, Sec.; Wesley Foundation Council; Y.W.C.A.

CARROLL, VELMA RUTH — Walthall, Miss.
Home Economics B.S. Education
Transfer, Wood Jr. College; Home Economics Club.

CARROLL, WILLIAM GRANVILLE — Grenada, Miss.
Mathematics—Physical Science B.S. Education
Honor Council.

CARTER, DOROTHY DEAN — Belzoni, Miss.
Mathematics—Social Science B.S. Education

CAVENESS, BILLIE JAMES — Booneville, Miss.
B.S. Business Education
Transfer, M. S. C. W.

CHANDLER, PERCY RAY — Ruleville, Miss.
B.S. Business Education

CHESTER, PAUL PEPPER — Money, Miss.
B.S. Education
International Relations Club; Band; Orchestra; Elementary Club; Delta Playhouse, Vice-Pres.; Alpha Psi Omega, Pres.

Seniors

CHERTOW, MILTON THEODORE — Memphis, Tenn.
B.S. Business Administration
Band, Pres.; Orchestra.

CHILDRESS, HARRY R. — Sartartia, Miss.
B.S. Biological Science

CLEARMAN, MARY GEORGE — Louisville Miss.
B.S. Education
Transfer, Wood Jr. College; Elementary Club; M.S.M.

CLEMENT, MIRIAM NELL — Black Hawk, Miss.
Home Economics B.S. Education
Junior Class, Sec.; Home Economics Club, Sec., State Pres.; Broom Staff; W.A.A. Y.W.C.A.; Wesley Foundation Council.

COCHRAN, FRANK R. — Hazel, Kentucky
Physical Education B.S. Education
Basketball.

COCKERHAM, CHARLES HENRY — Shaw, Miss.
B.S. Business Administration

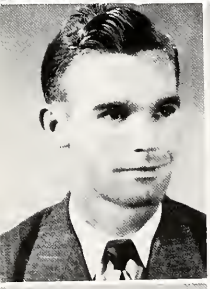

COCKRELL, RICHARD TERRELL — Cleveland, Miss.
Physical Education—Mathematics B.S. Education

COHEN, MELVIN FREDERICK — Birmingham, Ala.
B.S. Business Administration
Transfer, University of Alabama.

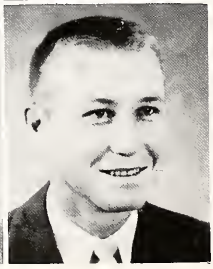

COOPER, CARL EDWARD — Graysport, Miss.
Physical Education—Biological Science B.S.
Physical Education Club; BSU Council; Basketball Intramurals.

COWSERT, CHARLES G. — West Helena, Ark.
Physical Education B.S. Education

Seniors

CRAWFORD, CHARLENE — Isola, Miss.
B.S. Business Education
Transfer, Sunflower Jr. College.

CROMER, MARY SUE — Greenville, Miss.
B.S. Education
Miss Delta Staff; Elementary Club.

CROWELL, HILDA ANN — Eupora, Miss.
Home Economics B.S. Education
Transfer, Wood Jr. College; Home Economics Club.

DALTON, ARCHIE CLARENCE — Cleveland, Miss.
B.S. Business Administration
BSU Council; Honor Council; Broom Staff.

DAVIS, REX MILFORD — Maben, Miss.
Social Science B.S. Education

DILLARD, JEFF — Itta Bena, Miss.
B.S. Business Administration
Transfer, Ole Miss.

DULANEY, SIM CLARENCE, JR. — Clarksdale, Miss.
Business—Social Science B.S. Education
Football; Class Officer; Most Intellectual Boy '48.

DUNAWAY, JOHN B. — Anguilla, Miss.
Physical Education—Social Science B.S. Education
"M" Club; Golf Team.

DURHAM, WILLIAM MELVILLE — Friars Point, Miss.
B.S. Business Education
Football; "M" Club, Pres.

EASTERWOOD, THAD EVERETTE — Mathiston, Miss.
Physical Education B.S. Education

Seniors

ELLINGTON, MORRIS, JR. Ackerman, Miss.
Social Science B.S. Education
Transfer, Wood Jr. College.

ENGLAND, MAY EVELYN Europa, Miss.
Home Economics B.S. Education
Transfer, Wood Jr. College; Home Economics Club; Y.W.A.

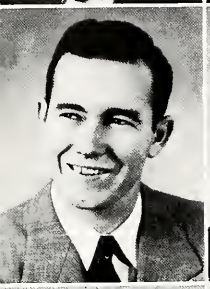

FEARS, RALPH P. Anding, Miss.
Chemistry—Mathematics B.S. Education
Basketball; French Club; Chemistry Lab. Asst.

FERRACCI, FRANCES THERESA Shaw, Miss.
Physical Education B.S. Education
Most Popular Girl Athlete '48; W.A.A., Pres., Sec.; Newman Club, Vice-Chairman.

FORBES, MARY WANDA Shaw, Miss.
B.S. Music Education
BSU, Pres.; Y.W.A.

FUNCHESS, KARL DAVIS Panama City, Fla.
Physical Education—Mathematics B.S. Education
Band; Orchestra; Physical Education Club.

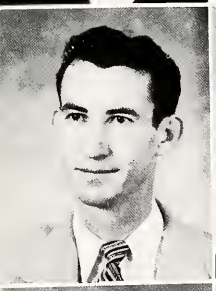

GARRISON, B. G. Ripley, Miss.
B.S. Biological Science
Transfer, Sunflower Jr. College.

GERRALD, NETTIE TALLY Greenville, Miss.
B.S. Education
Transfer, Miss. Southern College.

GERRARD, HAL YOUNG Yazoo City, Miss.
B.S. Business Administration
Transfer, Sunflower Jr. College, Hinds Jr. College.

GIBSON, DONALD H. Cleveland, Miss.
Physical Education B.S. Education
Football.

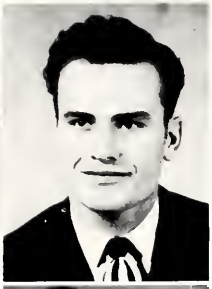

Seniors

GIBSON, JOHN THOMAS — Cleveland, Miss.
Biology—French B.S. Education

GRAHAM, CHARLES S. — Corinth, Miss.
Physical Education B.S. Education
Transfer, Jones County Jr. College; Physical Education Club; Football; "M" Club.

GREZAFFI, TONY — Benoit, Miss.
Physical Education B.S. Education
Transfer, Sunflower Jr. College; "M" Club; Physical Education Club; Football; Baseball.

GRIFFIN, ROXIE FLORETTE — Cleveland, Miss.
B.S. Business Education
W.A.A.; Spanish Club; Most Charming '47; Most Beautiful '48; Football Queen.

GUYNES, CHARLES — Hazelhurst, Miss.
Physical Education B.S. Education
Basketball.

HALL, OTTO WOSSMAN — Hollandale, Miss.
B.S. Business Administration
Presbyterian Youth Fellowship, Pres.

HARPOLE, WILBUR W. — Mathiston, Miss.
Physical Education B.S. Education
Transfer, Holmes Jr. College; Football; Physical Education Club.

HERRINGTON, GWENDOLYN — Houston, Miss.
B.S. Music Education
Transfer, Blue Mountain College; Delta Playhouse; Delta Singers; BSU Council.

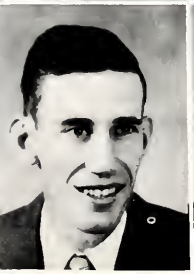
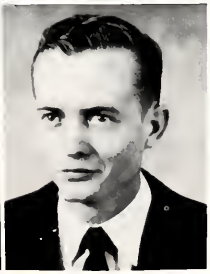

HELLUMS, HERBERT L. — Springville, Miss.
B.S. Business Administration
Transfer, Northwest Jr. College.

HENSON, L. C. — Stewart, Miss.
Science—Mathematics B.S. Education
Transfer, Wood Jr. College; BSU, Vice-Pres.

Seniors

HEWLETT, DUELL — Pascagoula, Miss.
Science B.S. Education

HINTON, JOYCE — Lakeland, Fla.
B.S. Education
Transfer, Florida State College for Women; Delta Playhouse; Scribes Club; Dance Group; Beauty '48; Elementary Club.

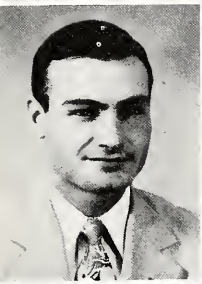

HODGES, BILLY RAY — Collinsville, Miss.
Physical Education B.S. Education
Basketball; "M" Club; Baseball; Physical Education Club.

HOGUE, BARBARA — Eden, Miss.
B.S. Business Education
Transfer, Hinds Jr. College; Delta Playhouse; M.Y.F. Council, Sec.; International Relations Club.

HOLLAND, INA FRANCES — Mathiston, Miss.
Home Economics B.S. Education
Y.W.A., Pres.; Home Economics Club, Sec.; BSU Council.

HOLLINGSWORTH, MARGARETTE ANN — Leland, Miss.
B.S. Education
Elementary Club, Pres.; Majorette; Delta Playhouse.

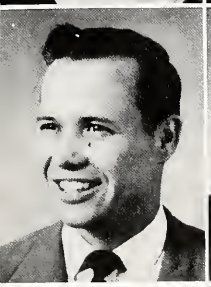
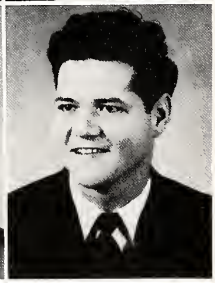

HOLLINGSWORTH, WALTER — Hattiesburg, Miss.
Physical Education B.S. Education

HOOD, SIMON OSCAR, JR. — Ruleville, Miss.
Social Science B.S.Education
Band.

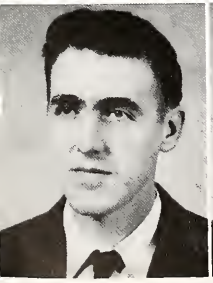

HORTON, RAYMOND NEIL — Merigold, Miss.
Mathematics—Chemistry B.S. Education

HUBBARD, CHARLES WHISTNANT — Tunica, Miss.
English B.S. Education
Delta Playhouse; Dance Group; French Club.

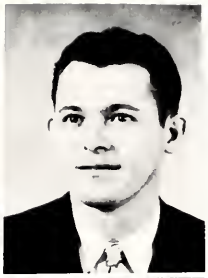

Seniors

HUGHES, HENRY THEO — Water Valley, Miss.
Physical Education B.S. Education
Transfer, Holmes Jr. College; Football; Tennis.

HUDE, HALVOR EDWARD — Vicksburg, Miss.
B.S. Science

JACOBS, FRED CLARK — Cleveland, Miss.
Social Science B.S. Education

JAMES, LAURA JEAN — Graysport, Miss.
B.S. Music Education
Class Officer; Honor Council; BSU Council.

JOHNSTON, LOUIS GRANTLAND — Merigold, Miss.
Biology B.S. Education

JONES, WILLIAM EGGLESTON, JR. — Greenville, Miss.
B.S. Business Administration
Transfer, Ole Miss.

KEALHOFER, ALICE ALLISON — Belzoni, Miss.
Home Economics B.S. Education
Home Economics Club.

KEALHOFER, JOHN BURKHARDT — Merigold, Miss.
Physical Education B.S. Education

KIKER, BENJAMIN L. — Merigold, Miss.
Mathematics B.S. Education

KING, MARTIN THOMAS, JR. — Vicksburg, Miss.
Business—Social Science B.S. Education
Newman Club, Pres.; Who's Who Among American Colleges.

Seniors

KNIGHTEN, JEAN TRIDELL — Ruleville, Miss.
Business—Mathematics B.S. Education
Band; Delta Singers; Commercial Club.

LANGDON, MARY NELL — Thomastown, Miss.
Home Economics B.S. Education
Transfer, Holmes Jr. College.

LINDSEY, ARTHUR W., JR. — Merigold, Miss.
Science—Mathematics B.S. Education
Band; Science Club, Pres.; Beta Beta Beta.

LINGLE, DAVID — Crystal Springs, Miss.
Physical Education—Social Science B.S. Education
Transfer, Copiah Lincoln Jr. College.

LORANCE, WILLIAM GARRISON — Cleveland, Miss.
Biology—Chemistry B.S. Education
Pre-Med Club; French Club.

MADDEN, ELI J. — Wiggins, Miss.
Physical Education B.S. Education
Transfer, Miss. Southern College; Football; Baseball; "M" Club; Physical Ed. Club.

MAGERS, JAMES L. — Baldwyn, Miss.
Mathematics B.S. Education
Transfer, Northwest Jr. College; Football.

MALONE, ALVIN — Kilmichael, Miss.
Physical Education B.S. Education

MANGUM, CHARLES — Carter, Miss.
B.S. Biological Science

McCREARY, JAMES RAY — New Site, Miss.
Mathematics B.S. Education

Seniors

McCRORY, DONALD R. McAdams, Miss.
Social Science B.S. Education
Transfer, Holmes Jr. College; International Relations Club; BSU.

McGUIRE, J. C. Gulfport, Miss.
Physical Education—Social Science B.S. Education
Transfer, Perkinston Jr. College; Football; Baseball.

McKINNEY, EVERETT O'NEAL Booneville, Miss.
B.S. Biological Science

McKINNEY, LESTER KENNETH New Site, Miss.
Physical Education—Mathematics B.S. Education

McKNIGHT, LILLIAN OLLINE Cleveland, Miss.
B.S. Business Education
Spanish Club, Sec.

MEADERS, EDITH MERLE Water Valley, Miss.
English—Social Science B.S. Education
Transfer, Millsaps College; International Relations Club; Scribes Club.

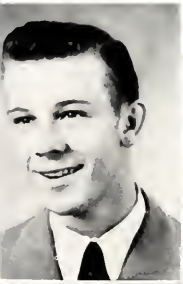

MOORE, JAMES WESON Clarksdale, Miss.
B.S. Business Administration
"M" Club; Honor Council; Football Manager.

MOORE, EDITH CORRINE Lexington, Miss.
Home Economics B.S. Education
Transfer, Holmes Jr. College.

MOORE, MRS. WILLIAM Duck Hill, Miss.
B.S. Education

MUSE, FRED HOWARD Booneville, Miss.
B.S. Business Administration

Seniors

NEMITZ, CLARENCE CHESTER, JR. Cleveland, Miss.
B.S. Business Administration

NEVEL, CARLEE WEBSTER Stover, Miss.
Physical Education B.S. Education
Physical Education Club; "M" Club; Baseball; Intramurals.

NEVEL, ERBA POWELL Sumner, Miss.
B.S. Business Education
W. A. A.

NEVEL, HAZEL MAE Stover, Miss.
B.S. Education
W.A.A., Pres.; Elementary Club, Sec.

OAKS, MARY LUCILLE Cleveland, Miss.
B.S. Music Education
Delta Singers; W.A.A.; Honor Council; Student Government; French Club.

OSOINACH, ELIZABETH MARIE Inverness, Miss.
English B.S. Education
Transfer, Belhaven College, Sophie Newcomb; Scribes Club; Dance Group.

PEARSON, GUY Drew, Miss.
Mathematics B.S. Education

PHILLIPS, JAMES DAWSON Greenville, Miss.
Chemistry B.S. Science

PHILLIPS, MARGARET WILLIAMS Arcola, Miss.
B.S. Business Education
Transfer, M. S.C.W.

PITTMAN, ANNIE ERYLE Boyle, Miss.
B.S. Business Education

Seniors

POE, KATHRYN ANN — Indianola, Miss.
English—Spanish B.S. Education
Delta Playhouse; Who's Who Among American Colleges.

POE, ELIZABETH NAN — Indianola, Miss.
B.S. Education
Honor Council; Delta Singers; Scribes Club; Delta Playhouse; ACE, Sec.; Sr. Class, Vice-President; Who's Who Among American Colleges; Broom Editor.

POWELL, BETTY WIGGINS — Cleveland, Miss.
B.S. Music Education
Wesley Foundation, Council; Delta Singers.

RAKESTRAW, TYE — Union, Miss.
Physical Education B.S. Education
Basketball.

RAY, HOWARD CECIL — Chester, Miss.
Mathematics B.S. Education
Transfer, Miss. State College.

REAVES, ALLEN ROPER — Blue Mountain, Miss.
Physical Education B.S. Education
Basketball, Mgr.; "M" Club; Physical Education Club.

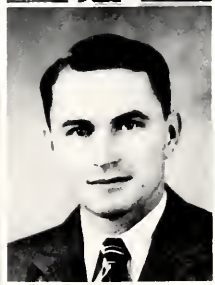

REYNOLDS, PATRICK HENRY, JR. — Sumner, Miss.
B.S. Business Administration

RICKS, ALTON MORRIS — Booneville, Miss.
Physical Education—Social Science B.S. Education
Transfer, Copiah-Lincoln; Basketball.

ROGERS, WILLIAM DONALD — Drew, Miss.
History—English B.S. Education
Transfer, East Central Jr. College; BSU.

ROSSETTI, FRED RICHARD — Shaw, Miss.
B.S. Business Administration
"M" Club; Spanish Club; Newman Club.

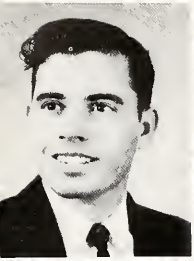

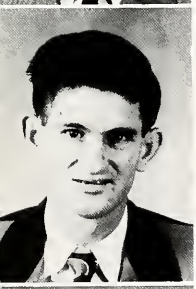
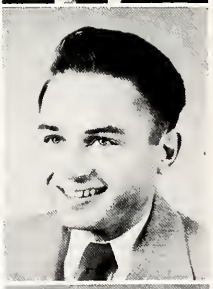
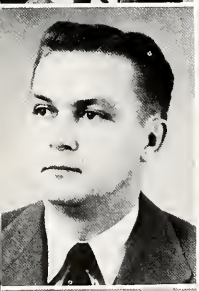
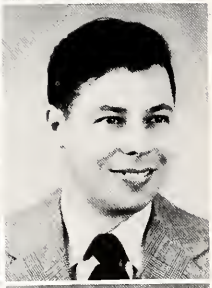

Seniors

ROUSE, EDSEL — Cleveland, Miss.
Mathematics—Physics B.S. Education

RUTHERFORD, MILDRED ALICE — Falkner, Miss.
English—Social Science B.S. Education
Transfer, Northwest Jr. College; Spanish Club, Sec.; Y.W.C.A.; Delta Playhouse, Sec.; Youth Fellowship, Sec.

SHEPHERD, FREDERICK T. — Greenville, Miss.
B.S. Business Administration
Transfer, Mississippi State College.

SISSELL, KENNETH RAY — Water Valley, Miss.
Social Science B.S. Education
Wesley Foundation, Council; Inter-Faith Council; Honor Council; Senior Class Pres.

SLAUGHTER, BUFORD EDWARD — Silver City, Miss.
Social Science—English B.S. Education
Transfer, Sunflower Jr. College.

SLAWSON, PAUL TUCK — Brooksville, Miss.
Mathematics—Science B.S. Education

SMITH, BILLY ALLEN — Booneville, Miss.
Mathematics B.S. Education

SPELLS, ALBERT LESLIE — Cleveland, Miss.
B.S. Business Education

STRATTON, ELOISE — Mayersville, Miss.
Physical Education—Social Science B.S. Education
Physical Education Club; W.A.A.; Dance Group; Y.W.A.; Delta Playhouse.

STRICKLAND, LOUIS GENE — Eden, Miss.
Physical Education B.S. Education
Transfer, Hinds Jr. College; Football.

Seniors

STRICKLAND, MARIANNE — Belzoni, Miss.
B.S. Elementary Education
A.C.E.; W.A.A.; Wesley Foundation; Y.W.C.A.

TAPP, ANNETTE GRACE — Blue Mountain, Miss.
B.S. Business Administration
Transfer, Blue Mountain College.

TARZI, JIMMY — Clarksdale, Miss.
B.S. Business Administration
Newman Club.

TATUM, MARION TAYLOR, JR. — Brookhaven, Miss.
Physical Education B.S. Education
Transfer, Copiah-Lincoln Jr. College; "M" Club; Football; Physical Education Club.

TAYLOR, RALPH LEE — Marks, Miss.
English—French B.S. Education
Delta Playhouse; Dance Group; French Club; Band; Orchestra.

THOMPSON, JAMES WILLIAM — Cleveland, Miss.
B.S. Music Education
Transfer, Arkansas A. & M.; L. S. U.; Band; Delta Singers; Miss Delta; Orchestra.

THRASH, PATSY — Boyle, Miss.
Honor Council, Pres.; Delta Playhouse; Wesley Foundation; Student Cabinet; Editor Miss Delta; Cassity-Gooch Scholarships; Camp Miniwanca Delegate; Who's Who Among American Colleges.

TURNER, MARY LOIS — Shaw, Miss.
B.S. Elementary Education
Transfer, Edinburg, Texas Jr. College.

VALENTINE, JOHN WHITE — Cleveland, Miss.
Mathematics B.S.
Council, Wesley Foundation; Miss Delta. International Relations Club; Spanish Club; Broom.

VINER, LOUISE — Drew, Miss.
Physical Education—Social Science B.S. Education
Physical Education Club; Dance Group; W.A.A.; Y.W.A.; Delta Playhouse.

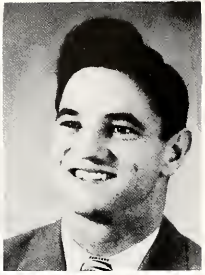

Seniors

WACHTER, HENRY EDWARD — Merigold, Miss.
Mathematics B.S. Education

WADE, HIRAM DARRINGTON — Belzoni, Miss.
Social Science B.S. Education
Transfer, Sunflower Jr. College; "M" Club; Football.

WALKER, HARRY — Shaw, Miss.
Chemistry B.S. Science

WALKER, TIM LOCKE — Tribbett, Miss.
B.S. Art Education

WALPER, JOSEF ABRAHAM — Memphis, Tenn.
B.S. Business Administration
Transfer, Holmes Jr. College; Varsity Tennis; French Club; International Relations Club.

WARD, FELIX TUCKER — Ruleville, Miss.
Chemistry B.S. Education

WHITE, ELLEN ASHLEY — Cleveland, Miss.
English B.S. Education
Transfer, Miss. College; French Club; Pres., BSU; Y.W.A.; Delta Playhouse.

WHITE, NANCY — Cruger, Miss.
B.S. Elementary Education
Elementary Club; Honor Council; Student Council; Broom Staff.

WILLIAMSON, MARY MARGARET — Tutwiler, Miss.
Home Economics B.S. Education
Band; Treas., Home Economics Club.

YERBY, EARL LEE — Greenville, Miss.
Chemistry Biology B.S.

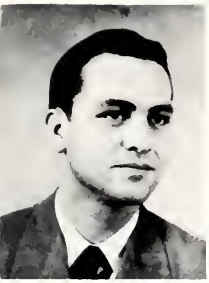

Seniors

YOSTE, JESSE JONES — Vicksburg, Miss.
B.S. Business Education
Newman Club.

Seniors Not Pictured

BARBOUR, EARL DAVIS	Cleveland, Miss.
CHORLEY, GEORGE	Pace, Miss.
COURTNEY, LLOYD B.	Shaw, Miss.
CRAWFORD, CHARLES E., JR.	Isola, Miss.
DAVIS, JOHN	Cleveland, Miss.
EDWARDS, ALLEN LAMAR	Shaw, Miss.
HEATH, LORAINE	Grenada, Miss.
MAXWELL, R. L.	Isola, Miss.
MIDDLETON, REBA NELL	Mathiston, Miss.
SMITHERS, RANDOLPH	Clarksdale, Miss.
SPRY, DON ELDRIDGE	West Memphis, Arkansas

Seniors

"Girls" Dorm"

Sweater Girls

Sponsor

SENIOR SNAPS

Life Guard

Lost Week-End

Lonesome

Sleepy Time Gals

"Muletrain"

Wanna Ride?

Juniors

CLASS OFFICERS

MILLS ROGERS	President
WOODSON EARLE	Vice-President
MARGUERITE TURNER	Secretary
MARGIE HALL	Treasurer
JOE FRAZIER	Representative
LOUISE CALVERT	Representative
DR. JOHN PAUL JONES	Sponsor

Juniors

ADCOCK, MARIE
Cleveland, Miss.

AINSWORTH, WILLIAM
Jackson, Miss.

ALDERMAN, JOHNNY
Silver City, Miss.

ALLBRITTON, ALBERT L.
Charleston, Miss.

ANDERSON, JO GIBSON
Indianola, Miss.

ARTIGAS, CELSO
Adjuntas, Puerto Rico

BAILEY, JACK
Itta Bena, Miss.

BARNES, HARRY
Vicksburg, Miss.

BARRETT, ROBERT C.
Saltillo, Miss.

BIBB, BETIE
Tunica, Miss.

BINGHAM, REX
Graysport, Miss.

BLAIR, VICTOR, JR.
Wiggins, Miss.

Juniors

BREWER, JOHN
Miller, Miss.

BRITT, DARCUS
Brookhaven, Miss.

BROWN, JANE
Isola, Miss.

BROWN, NEWBERRY
Winona, Miss.

BROWN, VANCE
Booneville, Miss.

BUSBY, MORRIS
New Albany, Miss.

CALVERT, LOUISE
West Point, Miss.

CAMP, DOROTHY M.
Lucy, Tenn.

CAYLOR, JOHN R.
Cleveland, Miss.

CHAMBLISS, HUGH
Clarksdale, Miss.

CINTGRAM, ANTHONY
Gunnison, Miss.

CONN, VIRGINIA
Hollandale, Miss.

Juniors

CORK, JOYCE
Cleveland, Miss.

COX, BILLY
Drew, Miss.

DABBS, TRAVIS
Shannon, Miss.

DENTON, MARY T.
Merigold, Miss.

DICKEY, WINFRED
Cleveland, Miss.

EARLE, WOODSON
Clarksdale, Miss.

EARLY, ZOLA BELLE
Water Valley, Miss.

ELLIS, RUTH
Mathiston, Miss.

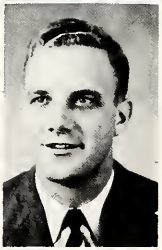

FOUNTAIN, GEORGE
Yazoo City, Miss.

FRAZIER, JOE
Shaw, Miss.

GALLAHER, KENDRICK
Sweatman, Miss.

GARNER, FRANK R.
Andalusia, Ala.

Juniors

GARY, GLYNN
Eupora, Miss.

GLASSCO, SUMNER (SOUP)
Rolling Fork, Miss.

GRAYE, WINSTON
Belzoni, Miss.

GUION, OSBORNE
Jackson, Miss.

HALL, MARGIE
Hollandale, Miss.

HANDLEY, MARY R.
Skene, Miss.

HEAD, CLARENCE V.
Ruleville, Miss.

HELLUMS, FAY
Springville, Miss.

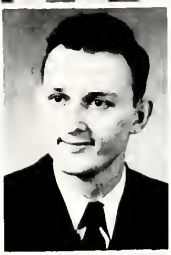

HENRY, WILLIAM
Greenville, Miss.

HOFMANN, JOHN
Detroit, Mich.

HORNER, JEAN
Lockland, Ohio

HOUSE, JOHN A.
Boyle, Miss.

Juniors

JENKINS, ALVIE LEE
Ackerman, Miss.

JOHNS, MARY LOUISE
Greenville, Miss.

JOHNSON, ANN
Leland, Miss.

JUNOV, FRANCES
Beulah, Miss.

KING, EDITH
Pontotoc, Miss.

KIRK, W. D.
Doddsville, Miss.

KRUTZ, FRED H.
Greenville, Miss.

LASSITER, GUY
Moss Point, Miss.

LIPE, GEORGE
Grenada, Miss.

LONGEST, RUTH
Bruce, Miss.

LOYACONO, FRANK J.
Greenville, Miss.

LUSK, RUTH
Belzoni, Miss.

Juniors

MACHELL, JACK
Ruleville, Miss.

MASON, JACK
Clarksdale, Miss.

MANNING, JO ANNE
Ingomar, Miss.

MASSEY, FAY
Olive Branch, Miss.

McEACHERN, BILLY M.
Ruleville, Miss.

MEDDERS, CLARENCE
Boyle, Miss.

MEDLEY, DANIEL
Paden, Miss.

MOBLEY, VIRGINIA
Utica, Miss.

MOORE, VIRGINIA
Belen, Miss.

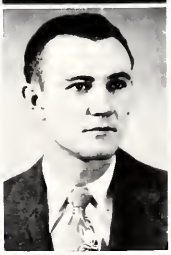

MORRIS, BILL
Sumrall, Miss.

NORWOOD, GLENN
Mahen, Miss.

OWEN, CHARLES
New Albany, Miss.

Juniors

O'ROURKE, DAN
Clarksdale, Miss.

PARKER, SAM
Pittsboro, Miss.

PATERSON, CHARLES
Springville, Miss.

PAYNE, ROBERT
Caseilla, Miss.

PEEPLES, JOYEANNE
Schlater, Miss.

PETERSEN, JIMMIE
Clarksdale, Miss.

POLLES, JOHN
Clarksdale, Miss.

POPE, DOYLE
Boonville, Miss.

PRUITT, BOBBY
Greenville, Miss.

PRYOR, BETTY ZANE
Estille, Miss.

QUINN, GLADYS
Elaine, Ark.

RANDLE, JANE
Winona, Miss.

Juniors

ROBERTS, DILLIARD
Greenville, Miss.

ROBERTS, DONALD R.
Gloster, Miss.

ROBERTS, JIM
Leland, Miss.

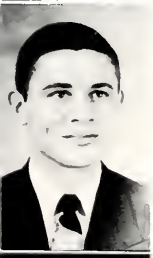

ROGERS, MILLS
Cleveland, Miss.

SHARP, BONNIE T.
Marks, Miss.

SHARP, CECIL
Marks, Miss.

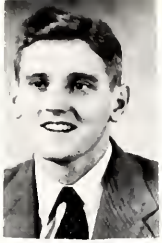

SHIPLEY, BERYL
Kingsport, Tenn.

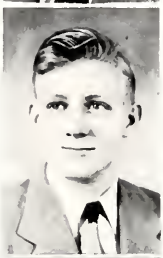

SINCLAIR, CHARLIE
Cleveland, Miss.

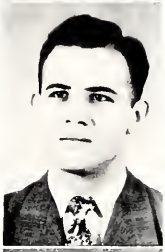

SOWELL, BILL
Olive Branch, Miss.

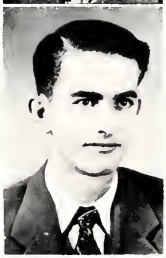

SPIGHT, THOMAS
Baldwyn, Miss.

STALLINGS, EVELYN
Raymond, Miss.

STEPHEN, PERCY
Greenwood, Miss.

Juniors

STEVENS, LOUISE
Arcola, Miss.

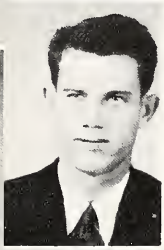

STEWART, LAWRENCE
Nesbitt, Miss.

SUDDOTH, JACK
Friars Point, Miss.

TAGGART, BILL
Greenville, Miss.

TAYLOR, JOHN
Carrollton, Miss.

TAYLOR, STELLA MAE
Pontotoc, Miss.

TERRY, HARRIS
Minter City, Miss.

THOMAS, BILLIE
French Camp, Miss.

TOWNSEND, JAMES A.
Ethel, Miss.

TURNER, MARGUERITE
Estill, Miss.

USSERY, JAMIE
Doddsville, Miss.

WALKER, CHERRY ANN
Cleveland, Miss.

Juniors

WARD, EUGENE
Tunica, Miss.

WEEKS, RUTH
Mathiston, Miss.

WEST, MARY J.
Duncan, Miss.

WHITE, HORACE
Guntown, Miss.

WHITE, JEANNINE
Yazoo City, Miss.

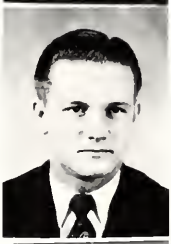

WHITTEN, DON
Charleston, Miss.

WHITWORTH, DAVID
Bruce, Miss.

WILSON, RAY
Neshoba, Miss.

WOOD, MARJORIE
Merigold, Miss.

DR. AND MRS. JONES
(Sponsor)

"Students?"

"Titter"

"Class Float"

"Monkey"

"Jam Session"

"Three of a Kind"

JUNIORS NOT PICTURED

BENNETT, EMMA J.	Clarksdale, Miss.	ORGAN, WAYNE	Holcomb, Miss.
BUCHANAN, FRANK M.	Indianola, Miss.	POWELL, CAROLYN	Greenwood, Miss.
CONGER, BETTY J.	Ruleville, Miss.	PAYNE, DONALD E.	Clarksdale, Miss.
ERWIN, FRANCES	Hollandale, Miss.	SHAW, JAMES E.	Fulton, Miss.
GREEN, KATE F.	Anguilla, Miss.	SHIPLEY, DOLORES G.	Yazoo City, Miss.
KELLY, JAMES C.	Bruce, Miss.	SMITH, RAY K.	Cleveland, Miss.
MALONE, LEATRICE	Kilmichael, Miss.	WHITE, CHESTER D.	Fulton, Miss.
MANCIL, ROBERT	Indianola, Miss.	ZIMMERUNG, OREN	Gloster, Miss.

Sophomores

CLASS OFFICERS

PRENTISS WEBB	President
GEORGE WILKERSON	Vice-President
JEAN HORNER	Secretary
LAQUITA BELL	Treasurer
ANNIE JO TURNER	Representative
BOBBY BARRETT	Representative
MR. FOREST WYATT	Sponsor

Sophomores

First Row:

ELOISE ABEL
Duck Hill, Miss.

PEGGY ALLISON
Tippo, Miss.

RUTH BARKEMEYER
West, Point, Miss.

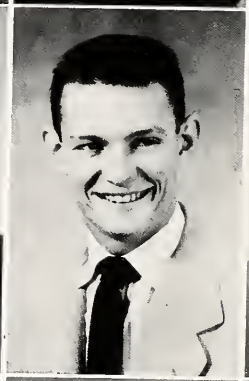

Second Row:

BOBBY BARRETT
Greenwood, Miss.

BOB E. BARRETT
Houston, Miss.

LAQUITA BELL
Belzoni, Miss.

Third Row:

LIL BENNETT
Clarksdale, Miss.

MARGARET BENNETT
Vaiden, Miss.

ALLEN H. BISSELL
Itta Bena, Miss.

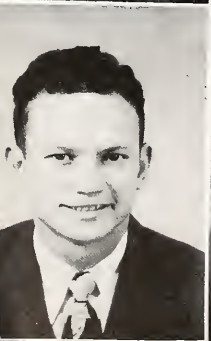

Fourth Row:

LEROY BLACK
Greenville, Miss.

JANE BLAIN
Mount Olive, Miss.

BETTY BLAYLOCK
Cleveland, Miss.

Sophomores

First Row:

HARRY BONNER
Greenwood, Miss.

DONNA SUE BOONE
Tillatoba, Miss.

RUTH BRANSCOME
Duck Hill, Miss.

Second Row:

LOUISE BROOKS
Ruleville, Miss.

MARY FRANCES BUNCH
Cleveland, Miss.

CHARLES CAFFEY
Rosedale, Miss.

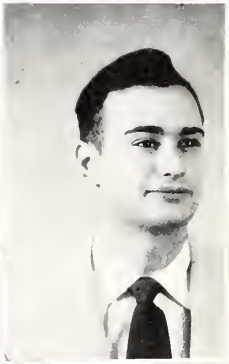

Third Row:

MARIE DEAN
Cleveland, Miss.

LOUISE DICKSON
Tippo, Miss.

JAMES ELLINGTON
Ackerman, Miss.

Fourth Row:

BILLY ESTES
Benoit, Miss.

MARTHA FARR
Jackson, Miss.

ANN FARRISH
Greenwood, Miss.

Sophomores

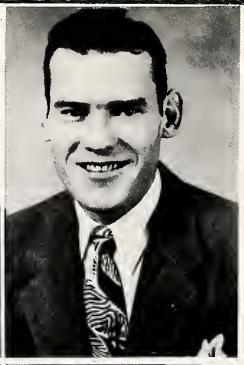

First Row:

JIMMY FULLILOVE
Yazoo City, Miss.

BETTY GEDDIE
Hollandale, Miss.

JAMES W. GORMAN
Greenville, Miss.

Second Row:

RUTH GREENLEE
Shaw, Miss.

BRYCE GRIFFIS
Grenada, Miss.

JOHN GUERIERI JR.
Cleveland, Miss.

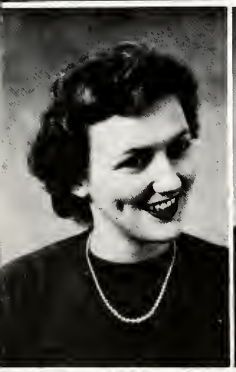

Third Row:

MARY CATHERINE GUNN
Tutwiler, Miss.

CAROLYN HARRIS
Hernando, Miss.

ROBBIE HARRISON
Cockrum, Miss.

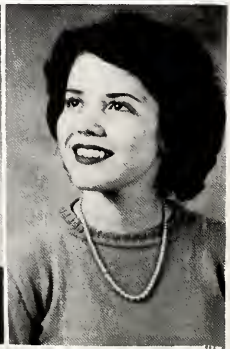

Fourth Row:

ELSIE HART
Canton, Miss.

ARABELLE HAWK
Cleveland, Miss.

JOY ANNE HEARN
Greenville, Miss.

Sophomores

First Row:

MARY ANN HEFLIN
Baldwin, Miss.

ANNE HOLLAND
Glendora, Miss.

STUART HOUGH
Indianola, Miss.

Second Row:

JOHN S. HOWELL
Parchman, Miss.

ANN HUBBARD
Lyon, Miss.

WADFUR ISOM
Sunflower, Miss.

Third Row:

HELEN JAMES
Graysport, Miss.

BETH JOHNSON
Doddsville, Miss.

CILE JOHNSON
Coahoma, Miss.

Fourth Row:

SARAH LAWRENCE
Greenville, Miss.

CORRINE LEWIS
Shaw, Miss.

MARY DEAN LEWIS
Charleston, Miss.

Sophomores

First Row:

DAVID LINDH
Gulfport, Miss.

WILLIAM MANN
Skene, Miss.

CARROL MANNING
New Albany, Miss.

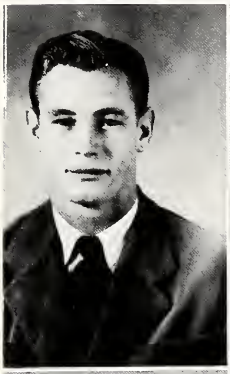

Second Row:

HAROLD MARKHAM
Aberdeen, Miss.

MATTIE MAE McCLAIN
Shaw, Miss.

GLEN McCOOL
Merigold, Miss.

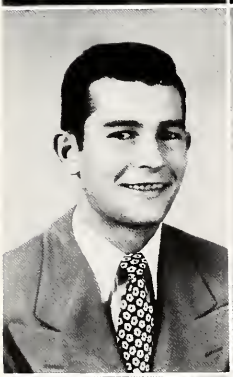
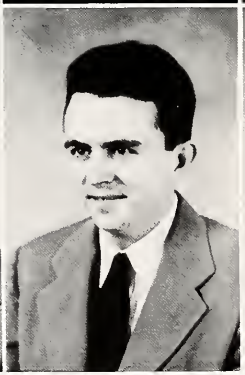

Third Row:

MACK McCORD
Grenada, Miss.

CLIFTON McINNIS JR.
Clarksdale, Miss.

EMORY McKEITHEN
Skene, Miss.

Fourth Row:

CATHRON McMAHEN
Holcomb, Miss.

MARGARET McWILLIAMS
Winona, Miss.

ANN MILAM
Charleston, Miss.

Sophomores

First Row:

RAY MORGAN
Cleveland, Miss.

ANNETTE MORTIMER
Winona, Miss.

BUDDY MUIRHEAD
Greenville, Miss.

Second Row:

LILA NABORS
Tippo, Miss.

VIRGINIA NELSON
Glen Allan, Miss.

ANNIE LEE NORWOOD
Cleveland, Miss.

Third Row:

LOUIS NUNNERY
Greenville, Miss.

ELIZABETH ORMOND
Sunflower, Miss.

JOSEPHINE PAPA
Helena, Ark.

Fourth Row:

JANIE PATTERSON
Sunflower, Miss.

BILLY (RAIL) PHILLIPS
Greenville, Miss.

HARRY PHILLIPS
Graysport, Miss.

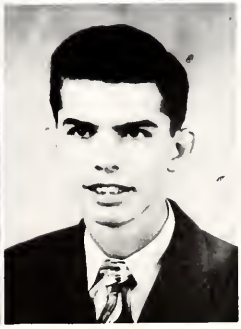

Sophomores

First Row:

JOHN PICHETTO
Vicksburg, Miss.

PATSY PORTER
Greenville, Miss.

EDWIN REED
Booneville, Miss.

Second Row:

VIVIEN RICKELS
Tchula, Miss.

FRANCINE ROSS
Oakland, Miss.

HAROLD A. SAVELL
Catchings, Miss.

Third Row:

SARAH SCOGIN
Charleston, Miss.

JAMES SEALE
Batesville, Miss.

MILTON STRICKLIN
Belzoni, Miss.

Fourth Row:

RALPHINE THOMPSON
Cleveland, Miss.

BETTY JO THORNTON
Clarksdale, Miss.

LAVERNE TIBBS
Hushpuckena, Miss.

Sophomores

First Row:

DOT TINNIN
Inverness, Miss.

ANNIE JO TURNER
Anguilla, Miss.

HUGH WALKER
Clarksdale, Miss.

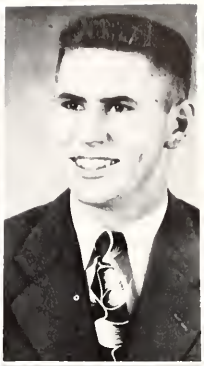

Second Row:

PRENTISS WEBB
Greenwood, Miss.

ALYCE WEST
Cleveland, Miss.

GEORGE WILKERSON
Vicksburg, Miss.

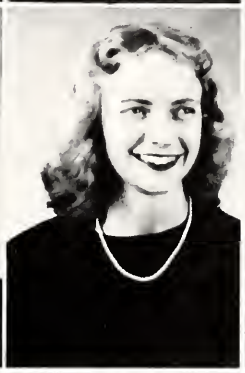

Third Row:

BILL WILLIAMS
Bastrop, La.

EMERY (TURKEY) WILLIAMS
Rolling Fork, Miss.

PAT WILLIAMS
Rosedale, Miss.

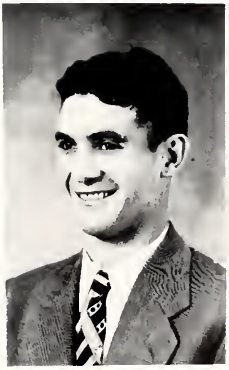

Fourth Row:

JOE WUN
Merigold, Miss.

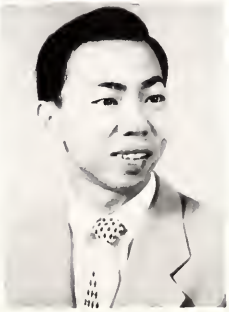

Coach and
The Missus

Sitting
Pretty

SOPHOMORE SNAPS

Love in
Bloom

Prexy Prentiss

True Love
Yes Sirree

SOPHOMORES NOT PICTURED

JEWEL ABEL	Belzoni, Miss.
JOHN R. BEAIRD	Isola, Miss.
KATHRYN LEE BRADFORD	Greenville, Miss.
HILL M. BURGESS JR.	Tutwiler, Miss
WILLIAM BUTLER	Goodman, Ga.
FRANKLIN CALHOUN	Indianola, Miss.
MILTON DICKEY	Greenville, Miss.
KENNETH BEC FLOYD	Vicksburg, Miss.
CLYDE ALLEN HARTLEY	Vicksburg, Miss.
HAROLD HUBERT JONES	Coffeeville, Miss.
WALTER McKINLEY KEY	Greenwood, Miss.
BETTY SUE KIKER (MRS.)	Cleveland, Miss.
CHARLES E. McEVILLY	Cleveland.Miss
ROBERT LEE McPEAK JR.	Cleveland, Miss.
EDMUND FAVOR NOEL	Greenwood, Miss.
LOIS STEVENSON	Pascagoula, Miss.
CALVIN SULLIVAN	Maysville, Ky.
JAMES THOMPSON	Ruleville, Miss.
JAMES YOUNG	Vicksburg, Miss.

Freshman Class

OFFICERS

GENE CRAVEN	President
GRACE GUERCIO	Vice-President
LAURA SHEFFIELD	Secretary
GENE POWELL	Treasurer
MARY BULLEN	Class Representative
BOB TIBBS	Class Representative
MR. MARTIN L. ABBOTT	Sponsor

Freshmen

DOROTHY ABEL
Duck Hill, Miss.

ELIZABETH ALLEN
Indianola, Miss.

ROBERT BAKER
Lula, Miss.

GEORGE BARRENTINE
Cleveland, Miss.

JACK BARTELL
Cleveland, Miss.

HAROLD BAYLES
Greenville, Miss.

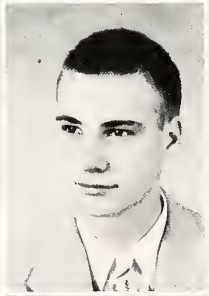

LURLINE BECK
Greenville, Miss.

KENITH BENNETT
Glen Allan, Miss.

DOMINIC BEVALAQUE
Eudora, Ark.

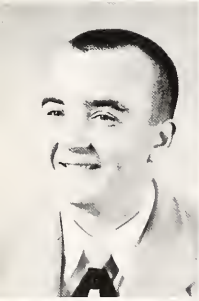

SAMMY BILLINGSLEY
Cleveland, Miss.

DONALD BOYD
Clarksdale, Miss.

JANE BROWN
Cleveland, Miss.

CECIL BRUNSON
Rich, Miss.

MARY BULLEN
Vicksburg, Miss.

WILLIAM BYRD
Cleveland, Miss.

Freshmen

FRANK CAMP
Skene, Miss.

LEROY CARPENTER
Vance, Miss.

BERNICE CASTLEMAN
Belzoni, Miss.

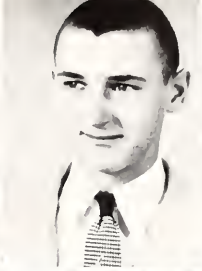

CHARLES CLAY
Tutwiler, Miss.

GERALDINE CLEMONS
Merigold, Miss.

CATHERINE COLE
Benton, Miss.

GENE CRAVEN
Clarksdale, Miss.

MARGARET CUMMINS
Drew, Miss.

SHIRLEY DAVIDSON
Vicksburg, Miss.

ELAINE DAVIS
Greenville, Miss.

JAMES DAVIS
Greenwood, Miss.

BARBARA DICKEY
Drew, Miss.

JOE ELLIOTT
Yazoo City, Miss.

JO ANN ELY
Greenville, Miss.

LOU ENGELBRECHTEN
Cleveland, Miss.

Freshmen

MARY EVELYN ENGLAND
Clarksdale, Miss.

RUTH ENGLISH
Philipp, Miss.

MARGIE EVERETT
Indianola, Miss.

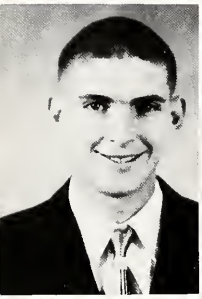
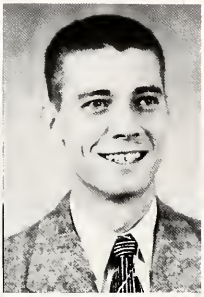

I. A. FINLEY JR.
Skene, Miss.

MARLIN FORD
Greenville, Miss.

ROBERT FRANKS
Cleveland, Miss.

BILLY FULLER
Cleveland, Miss.

JOSEPHINE GARNER
Yazoo City, Miss.

JOYCE GIBSON
Anquilla, Miss.

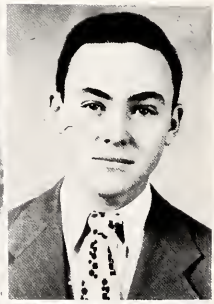

FRANCIS GRIFFIN
Greenville, Miss.

GRACE GUERCIO
Leland, Miss.

JAMES HADLEY
Okolona, Miss.

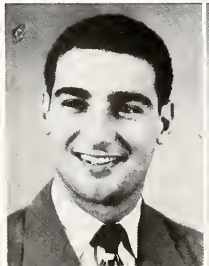

EUGENE HAJJ
Vicksburg, Miss.

RENEE HAM
Greenville, Miss.

BILLIE JO HARDING
Indianola, Miss.

Freshmen

MAVIS HARPOLE
Eupora, Miss.

CHARLES HARRIS
Clarksdale, Miss.

MAVELEEN HARRIS
Senatobia, Miss.

NELL HAYNES
Cleveland, Miss.

RUTH HELMS
Greenville, Miss.

LOUISE HOBART
Greenville, Miss.

SUE HOLLAND
Glendora, Miss.

JOY MARIE HOLLEY
Scott, Miss.

JOAN HOOD
Greenwood, Miss.

JOHN HOOKS
Clarksdale, Miss.

BOBBY HOWELL
Oakland, Miss.

MIGNON HOWRY
Cleveland, Miss.

JAMES JENNINGS
Clarksdale, Miss.

PATSY JOHNSON
Tupelo, Miss.

DAVID JONES
Vicksburg, Miss.

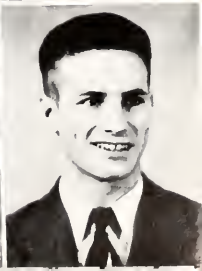

Freshmen

RUBY LANCASTER
Greenville, Miss.

KENNETH LAWRENCE
Fayette, Ala.

BARBARA LENZ
Greenville, Miss.

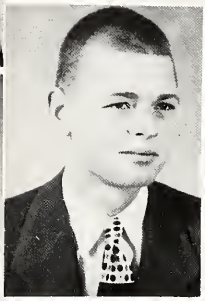
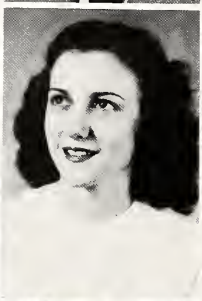
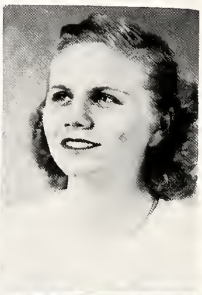

CARL LIPSEY
Lula, Miss.

LILLIAN LOVE
Falkner, Miss.

CLINTON LUCKETT
Greenville, Miss.

EDWARD LYONS
Shaw, Miss.

KATY MANSKER
Winona, Miss.

GWEN MARTIN
Belzoni, Miss.

EMILY MAYHALL
Clarksdale, Miss.

GEORGE McCALEB
Cleveland, Miss.

MIMI McCOY
Friars Point, Miss.

MARGIE McCULLOUGH
Gunnison, Miss.

LUTHER MEDLIN
Clarksdale, Miss.

RUBY MILAM
Batesville, Miss.

Freshmen

GLORIA MILNER
Cleveland, Miss.

BEBE JO MOBLEY
Marks, Miss.

JEANETTE MOORE
Marks, Miss.

DOROTHY MULLEN
Ruleville, Miss.

JOE PANETTI
Plainsfield, N. J.

ROBERT PARTLOW
Grenada, Miss.

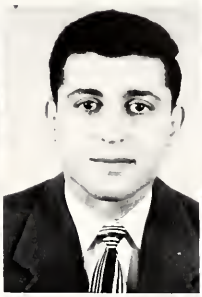

BETTIE JO POE
Cleveland, Miss.

ROSIE LEE PORTER
Stover, Miss.

SUE POWELL
Sumner, Miss.

GENE POWELL
Dundee, Miss.

JOSEPH QUINN
Elaine, Ark.

DOROTHY RAMSAY
Cleveland, Miss.

MARY NELL REEDER
Lula, Miss.

CLARENCE J. RICHARDSON
Centreville, Miss.

BOBBY RICHARDSON
Arcola, Miss.

Freshmen

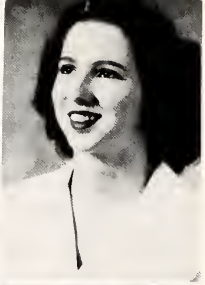

JOSEPH ROBERTS
Leland, Miss.

LEANORA ROGERS
Greenville, Miss.

MARGIE RYALS
Hollandale, Miss.

LAURA SHEFFIELD
Isola, Miss.

HELEN SINCLAIR
Cleveland, Miss.

BETTY SMITH
Eupora, Miss.

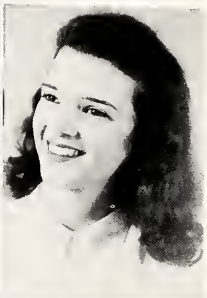

CHARLES SMITH
Boyle, Miss.

JEANNE SMITH
Phillip, Miss.

WILLIE SPENCER
Catchings, Miss.

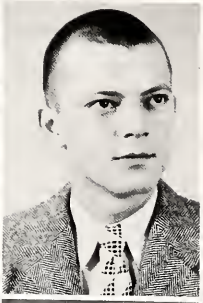

DEAN SPRADLINE
Vance, Miss.

BEBO STARNES
Drew, Miss.

DOROTHY ST. CLAIR
Greenville, Miss.

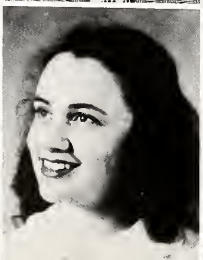
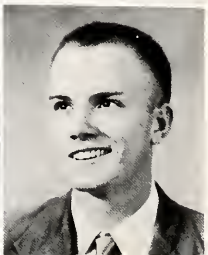

FRANKLIN STEVENS
Isola, Miss.

EMOGENE STOREY
Cleveland, Miss.

HUGH STOVALL
Wayside, Miss.

Freshmen

BILLYE STURDIVANT
Cleveland, Miss.

JUNE TATUM
Cleveland, Miss.

JERRY TAYLOR
Greenville, Miss.

BETTY TEDFORD
Batesville, Miss.

BOB TIBBS
Hushpuckena, Miss.

MARIE WACHTER
Merigold, Miss.

CHARLES WADE
Greenville, Miss.

MARTHA WARFIELD
Gunnison, Miss.

JIMMIE WELLS
Grenada, Miss.

MARTHA WEST
Duncan, Miss.

JANE WILLIAMS
Greenville, Miss.

OTHO WILLIAMS
Boyle, Miss.

CLYDE WILSON
Greenville, Miss.

BURT WILSON
Cleveland, Miss.

TERRY WILSON
Cleveland, Miss.

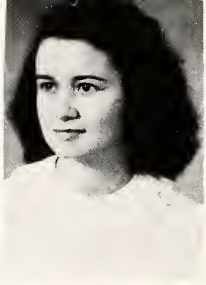

Freshmen

CLAUDE WOODALL JR.
Clarksdale, Miss.

ALLIE ANN WOOD
Greenville, Miss.

LAVERNE WOODS
Lorenzen, Miss.

VIRGINIA WORTHINGTON
Greenville, Miss.

DOROTHY YATES
Falpner, Miss.

NOT PICTURED

HAROLD ADAMS	Greenville, Miss
WILLIAM BANDY	Columbus, Miss.
GLORIA BREAZEALE	Belzoni, Miss.
JANE CARLISLE	Cary, Miss.
NELLIE CARPENTER	Indianola, Miss.
LYNCH COCHRAN	Merigold, Miss.
CURTIS FOSTER	Coahoma, Miss.
FRED FREDERICK	Cleveland, Miss.
ROBERT HAIK	Greenville, Miss.
HENRY JOE	Merigold, Miss.
FRANK KING	West Helena, Ark.
ROBERT McMINN	West Helena, Ark.
ANDRE EARL McNEIL	Cleveland, Miss.
JUANITA McMILLAN	Dublin, Miss.
LADY JANE PARKER	Inverness, Miss.
EVELYN REDDITT	Pace, Miss.
BILLY REYNOLDS	Cleveland, Miss.
FREDDIE SCHLATTER	Shaw, Miss.
GLENN THOMAS	Woodville, Miss.
CLYDE WADE	Cleveland, Miss.
BOBBY WARREN	Shaw, Miss.

Initiation

Features

DELTA · STATE · TEACHERS · COLLEGE · CLEVELAND · MCMXXIV

2.5th ANNIVERSARY

DELTA · STATE · TEACHERS · COLLEGE · CLEVELAND · MCMXXIV

CAROLYN ABRAHAM
Miss D. S. T. C.

PAUL (BUZZ) ANDERSON

Mr. D. S. T. C.

WHO'S WHO . . .

Among Students in American Universities and Colleges

CAROLYN ABRAHAM

PAUL ANDERSON

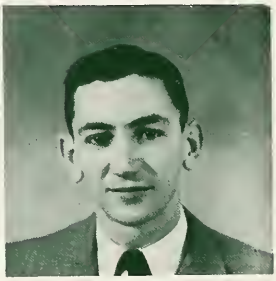

HARMON BOGGS

MARTIN KING

LUCILLE OAKS

LESTER McKINNEY

KAY POE

LIBA POE

PATSY THRASH

These students have been recommended by the college to receive recognition for their accomplishments on the campus. As an honor to those meeting the requirements, they will appear in the publication of WHO'S WHO AMONG STUDENTS IN AMERICAN COLLEGES AND UNIVERSITIES.

MISS JOSEPHINE BARNETT

Most Beautiful

MISS LOUISE BROOKS

Beauty

MISS ROXIE GRIFFIN

Beauty

BETTY WIGGINS POWELL (MRS.)

Beauty

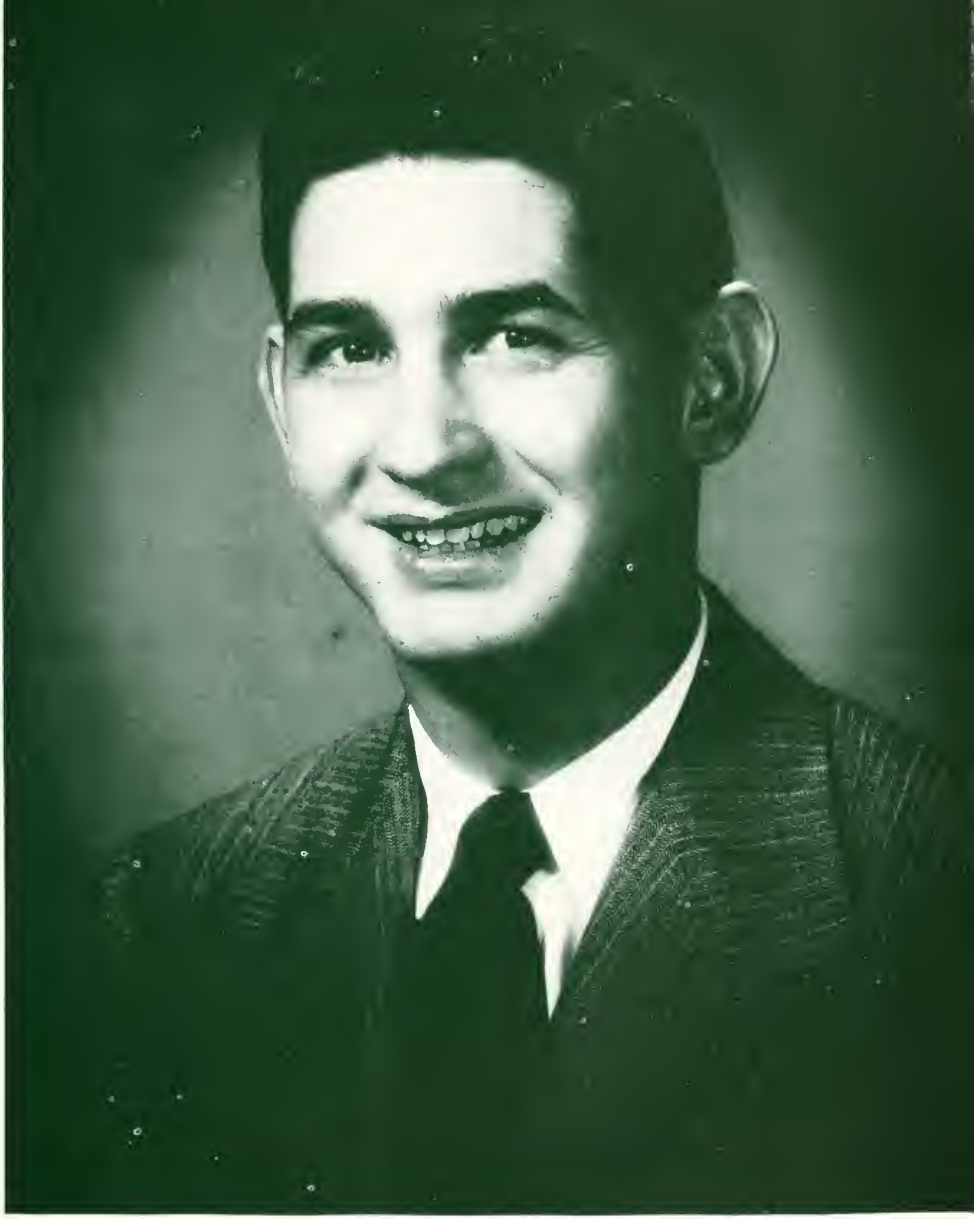

JIMMY FULLILOVE

Most Handsome

. . . DELTA STATE'S

CORINNE LEWIS

LIBA POE

FAVORITES . . .

MARGUERITE TURNER

KAY POE

. . . DELTA STATE'S

JIMMY BELLIPANNI

CARL COOPER

FAVORITES . . .

CHARLIE GUYNES

WOODSON EARLE

PATSY THRASH
Most Versatile Girl

JOSEPHINE GARNER
Most Charming

MILLS ROGERS
Most Versatile Boy

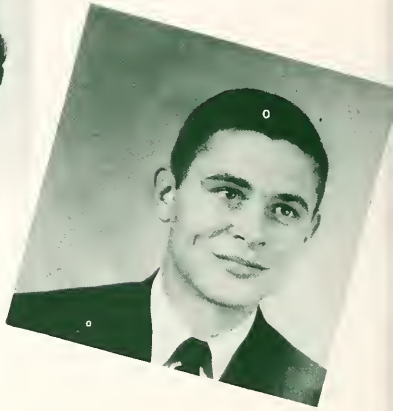

WHO'S WHO

JO GIBSON ANDERSON
Most Intellectual Girl

BILL MORRIS
Best Mannered Boy

JOHN BASKIN
Most Intellectual Boy

GLADYS QUINN
Best Dressed Girl

PAT WILLIAMS
Friendliest Girl

MARTIN KING
Best Dressed Boy

WHO'S WHO

JEAN HORNER
Most Popular Girl Athlete

BILLY PHILLIPS
Friendliest Boy

HARMON BOGGS
Most Popular Boy Athlete

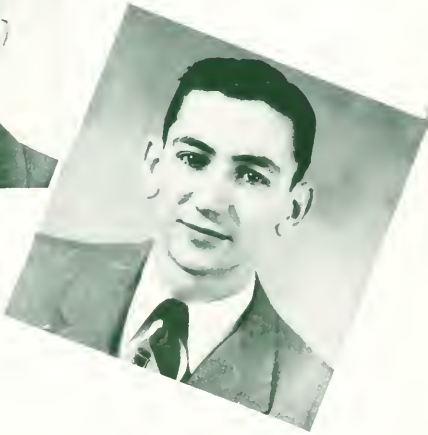

BETTY JO THORNTON
Wittiest Girl

BILLIE THOMAS
Best Girl Dancer

PRENTISS WEBB
Wittiest Boy

WHO'S WHO

MARY EVELYN ENGLAND
Most Typical Freshman Girl

BUDDY MUIRHEAD
Best Boy Dancer

GENE CRAVEN
Most Typical Freshman Boy

Organizations

DELTA · STATE · TEACHERS · COLLEGE · CLEVELAND · MCMXXIV

25th ANNIVERSARY

DELTA · STATE · TEACHERS · COLLEGE · CLEVELAND · MCMXXIV

STUDENT

President
BUZZ ANDERSON

Vice-President
LESTER McKINNEY

MEN'S HONOR COUNCIL

Paul Anderson	President
Bobby Bonds	Senior Representative
Harmon Boggs	Civic Chairman, G.I. 2
Vance Brown	Civic Chairman, G.I. 1
Granville Carroll	House Chairman, Hardee Hall
A. C. Dalton	Town Representative
Woodson Earle	Treasurer
Joe Frazier	Junior Representative
Osborne Guion	House Chairman, G.I. II
Lester McKinney	Vice-President
Alton Ricks	House Chairman, G.I. I
Harris Terry	Civic Chairman, Hardee Hall
Bob Tibbs	Freshman Representative
Mr. Martin Abbott	Dean of Men

GOVERNMENT

Secretary
CAROLYN ABRAHAM

Treasurer
WOODSON EARLE

WOMEN'S HONOR COUNCIL

Carolyn Abraham	Secretary Student Government
Mary Bullen	Freshman Representative
Louise Calvert	Junior Representative
Louise Dickson	House Chairman, Taylor Hall
Mary Evelyn England	House Chairman, Ward Hall
Laura James	Civic Chairman, Cleveland Hall
Beth Johnson	Civic Chairman, Taylor Hall
Mimi McCoy	Civic Chairman, Ward Hall
Lucille Oaks	Town Representative, V. Pres.
Patsy Thrash	Senior Representative, Pres.
Annie Jo Turner	Sophomore Representative
Nancy White	House Chairman, Cleveland Hall

NOT PICTURED
Miss Nell Lawler, Sponsor
Mrs. Jeff Miller, Advisor
Mrs. Dora Tyer, Advisor

Student Centered Newspaper

MISS DELTA

ME XXIII

Tuesday, November 8, 1

Nam Who's Who In Ar hive

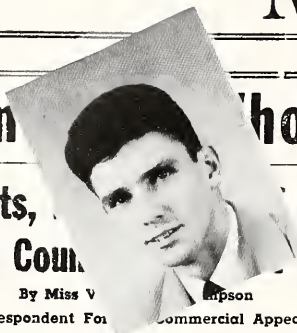

Students, Erect Bolivar Coun Beulah

By Miss V mpson

(Correspondent Fo Commercial Appeal)

culty, students, and alumni of the Delta State Teache represented on the program at 2:30 Sunday, Nov. 6, Plantation marker was erected on Highway 1 one an outh of Beulah in Bolivar County.

representatives were Dr. Kethley, president of the Mr. Wirt Alfred Williams, f the Department of Social s at the College and mem- the Historical Commission; D. McCain of Jackson, an of the Historical Com- and Director of the De- nt of Archives in Mississip- former president of the tate Teachers College Alu- ssociation; and the Delta eachers College Green and Band under the direction W. L. Cross.

News Not

Kenneth Sissell, pre the senior class, annou the regular monthly r the seniors will be held 17 at 7:30 p. m. in t auditorium. The commencement committee will give a report on graduation day procedure, the class colors will be selected, and discussions will be held on a memorium for the school. All members are urged to attend.

—o—

student assembly will be held ember 14, at 10:00 in the om Auditorium. Tentative is of the program consist of ouncements of who's who, mu- and holidays.

—o—

inal payment for meal tickets

Abr McL , Boggs, , Liba P

BELL CHOSEN FARM BUREAU TY QUEEN

ce Bell, a 19 year e at Delta State, has Cotton Queen of County. She is the Mr. and Mrs. C. M. l.

ll represent Humph- n the State Farmer's and Queen contest at Biloxi. She is a Home Economics major with nine years of 4-H experience.

She has won first place in dress

Continued on page 4

THIS WEEK'S INDEX

Page Two:
Clubs, Activities, Churches
Picture of Pep Rally
Visiting Bands
Page Three:
Dormitory News

Plans Se Of Nov. Mee

A series of meetings of ley Foundation has been ced by Miss Gwendolyn director of the foundat first meeting was held third in the little cha Honorable William H spoke on the "Social Cre Methodist Church." His s cluded Methodist ideas ing labor, race relations sal belief, recreational and religious productivit

On the tenth the New and the Wesley Founda meet together. Father will talk on the "Beliefs

MISS DELTA

THE STAFF

Editor ---------- Evelyn A. Stalling
Business Manager ---------- Martin King
Circulation Manager and Cartoonist ---------- Tim Walker
Sports Editor ---------- Don Spa
Photographers ---------- Stewart Hough, David Jone
Sponsor ---------- Mr. W. N. Gardner

Staff writers: Mary Thomas Denton, Jane Carlisle, Frank Calhoun, Celso Artigas, Buddy Hosse, Joe Frazier, Harris Terry, Clarence Reed, Rex Bingham, Mildred Rutherford, Jane Brown, Simon Reed, Clyde Wade, Ed Noel, Sister Thrash, Louise Calvert, Carl Gossage, Anne Hollins

THE BROOM STAFF

Editor-in-Chief
LIBA POE

Business Manager
A. C. DALTON

Assistant Editor	Nancy White
Assistant Business Manager	Mills Rogers
Senior Editor	Jo Barnett
Junior Editor	Frank John Loyacono
Sophomore Editor	Sarah Lawrence
Freshman Editor	Jane Brown
Activities Editor	Louise Calvert
Athletic Editor	Jean Horner
Photographers	Sumner Glascow, Pat Reynolds, Ann Hollingsworth
Art Editors	John White Valentine, Tim Walker, Carl Cooper
Sponsor	Dr. Doxie Dexter

NOT PICTURED

Athletic Editor	Don Spry
Photographer	Stuart Hough
Art Editor	Morris King Thompson

"B.J."

BAND

Director
E. L. CROSS

Parade

OFFICERS

President Jimmie Fullilove
Vice-President Bill Thompson
Secretary-Treasurer
Mary Margaret Williamson

MEMBERS

Betty Jean Arnold
Tony Alexander
Doris Avant
Sammy Billingsley
Betty Blaylock
Don Boyd
Joyce Carraway
Milton Chertow
Shirley Davidson
Joseph Elliott
Billy Estes
Sarah Evans
Robert Franks
Jimmie Fullilove
Winston Graye
James Hadley
Eugene Hajj
Margaret Hammons
Betty Hazzard
Ann Hollingsworth
Jean Knighten
Earl Lipe
Glenn McCool
Luther Medlin
JoyeAnne Peeples
Robert Partlow
Don Rogers
Sarah Scogins
Ted Shepherd
Charlie Sinclair
Helen Sinclair
Jeanne Smith
J. W. Starnes, Jr.
Billye Sturdivant
Jerry Taylor
Ralph Taylor
James William Thompson
Betty Jo Thornton
Mary Laurie Turner
Jane Williams
Mary Margaret Williamson

The Band

DELTA SINGERS

MEMBERS

Louise Brooks
Gene Craven
Mary Wanda Forbes
Robert Bert Franks
Josephine Garner
Betty Jean Geddie
Margie Hall
Otto Hall
Gwendolyn Harrington
Elsie Hart
Arabelle Hawk
Joy Anne Hearn
Michael Hajj
Helen James
Laura Jean James
Jean Knighten
Harvey Guy Lassiter
Mary Dean Lewis
Frank John Loyacono
Clinton Luckett
Bebe Jo Mobley
Mary Lucille Oaks
Janie Patterson
Joyanne Peeples
Liba Poe
Betty Wiggins Powell
Robert Pruitt
Gladys Quinn
J. H. Quinn, Jr.
James Roberts
Joe Roberts
Harold Savell
Bonnie Sharp
Willie Ruth Spencer
June Tatum
Annette Tapp
Harris Terry
James Townsend
Mary Laurie Turner
Martha Warfield
Alyce West
Terry Wilson

DIRECTED BY DR. JOHN PAUL JONES

Association For Childhood Education International

OFFICERS

President ..... Ann Hollingsworth

Vice-President ..... Louise Calvert

Secretary-Treas. ..... Liba Poe

Historian ..... Betty Alford

Sponsors Dr. Fickes; Dr. Young; Misses Cain, Ward; Mesdames Hale, Turner, Hollingsworth, Chadwick.

MEMBERS

Dorothy Abel
Marie Adcock
Betty Alford
Peggy Allison
Lillie R. Bennett
Bettie Bibb
Billie Brannon
Louise Calvert
Dorothy Camp
Mary Clearman
Virginia Conn
Mary Sue Cromer
Margaret Cummins
Louise Dickson
Zola Early
Ruth English
Betty Geddie
Nettie Gerald
Joyce Gibson
Carolyn Harris
Mary Heflin
Joyce Hinton
Mary Louise Hobart
Ann Hollingsworth
Ann Hubbard
Wadfur Isom
Ruth Lusk
Emily Mayhall
Ruby Milan
Bebe Jo Mobley
Virginia Mobley
Jeanette Moore
Mr. W. L. Moore
Virginia Moore
Mattie Mae McClain
Hazel Nevel
Josephine Papa
Liba Poe
Rosie Porter
Betty Zane Pryor
Gladys Quinn
Mary Nell Reeder
Vivian Rickels
Leanora Rogers
Betty Smith
Willie Ruth Spencer
Marianne Strickland
Stella Taylor
Laverne Tibbs
Mary Lois Turner
Mary Jeannette West
Martha West
Jeannine White
Dr. Fickes
Mrs. Tyer
Mrs. Keesler
Mrs. Gardiner
Mrs. Chadwick
Erba Nevel
Kate Mansker
Robbie Harrison
Mrs. Birdie Hale
Miss Maud Cain
Miss Frances Ward
Nancy White

NOT PICTURED

Barbara Dickey
Jo Ann Johnson
Dr. Young
Mr. Oaks
Mrs. Sadie Hollingsworth
Mrs. Mary Turner

LITERARY FESTIVAL WINNERS

Patsy Thrash, 1947

Miss Evelyn Hammett
Advisor

Billy Lorance, 1949

James Phillips, 1947

Kay Poe, 1947, '49

David Lindh, 1949

Ruth Barkemeyer, 1949

Howard Alford, 1949

Billy Estes, 1949

Officers with "Merci" Gift.

French Club
"Le Cercle Francais"

OFFICERS

President	Bobby Bonds
Vice-President	Lucille Oaks
Secretary	Ruth Helen Greenlee
Treasurer	Bill Lorance
Sponsor	Dr. Doxie Dexter

MEMBERS

John Bryant
Bobby Bonds
Joyce Cork
Ruth Helen Greenlee
Raymond Horton
Ann Johnson
Beth Johnson
Arthur Lindsey, Jr.
George Lipe
Clinton Luckett
Clifton McInnis
Lila Mae Nabors
William Lorance
Lucille Oaks
Robert Payne
Mills Rogers
Charlie Sinclair
Evelyn Stallings
Ralph Taylor
Patsy Thrash
Charles Wade
Josef Walper
Dr. Doxie Dexter

NOT PICTURED

Frank Moore Buchanan
Robert Mancill
George Thompson
Bobby Warren

SPANISH CLUB
"Los Amigos"

OFFICERS

President	Celso Artigas
Vice-President	Lou Helen Engelbrechten
Secretary	Evelyn Stallings
Treasurer	John House
Sponsor	Dr. Doxie Dexter

OFFICERS

MEMBERS

Carolyn Abraham
Celso Artigas
Lou Helen Engelbrechten
John House
Frances Junov
Charles Mangum
Cathron McMahen
John P. Pichetto
Kathyrn Poe
Dorothy Ramsay
Evelyn Ann Stallings
John Taylor
John White Valentine
Joe Wun
Dr. Doxie Dexter

NOT PICTURED

Ann Johnson

DELTA PLAYHOUSE

OFFICERS

President	Patsy Thrash
Vice-President	Carolyn Abraham
Secretary-Treasurer	Mildred Rutherford
Historian	Ruth Barkemeyer
Chairman of Play-Reading Committee	Kay Poe
Sponsor	Miss Ruth Williams

MEMBERS

Carolyn Abraham
Ruth Barkemeyer
Louise Calvert
Mary Sue Cromer
Billy Estes
Winston Gray
Barbara Hogue
Ann Hollingsworth
C. W. Hubbard
Joyanne Peeples
Kay Poe
Mildred Rutherford
Percy Stephen
Ralph Taylor
Harris Terry
Patsy Thrash

ALPHA PSI OMEGA

ALPHA PSI OMEGA is the only Greek letter fraternity on the Delta State campus. It is a national honorary dramatic organization established for the purpose of furthering dramatic interests. Members of Delta Playhouse who meet specified requirements are eligible for membership in the Delta State chapter, Zeta Epsilon.

MEMBERS

Patsy Thrash
Walter N. Gardiner
H. L. Nowell
Jesse White
Ruth Williams
Evelyn Hammett, Sponsor

PLEDGES TO DELTA PLAYHOUSE

Bill Ainsworth
Mary King Bullen
Charles Cockerham
Shirley Davidson
Sim Dulaney
Mary Evelyn England
James Gorman
Elsie Hart
Billy Jo Harding
Gwendolyn Harrington
David S. Jones
Martin King
Jean Knighten
Fay Massey
Clifton McInnes, Jr.
Buddy Muirhead
Eloise Stratton
Jean Smith
Marguerite Turner
Cherry Ann Walker
Alyce West
Ashley White
Jerry Yoste

NOT PICTURED
Jewel Abel
Frances Percy Erwin

INTERNATIONAL RELATIONS CLUB

MEMBERS

Bill Ainsworth
John Baskin
Jane Brown
Frances Ferracci
Mary Catherine Gunn
Barbara Hogue
Cile Johnson
Guy Lassiter
Donald McCrory
Clifton McInnis, Jr.
Virginia Mobley
Bill Morris
Elizabeth Ormand
Charles Owen
Buddy Payne
Mildred Rutherford
Cecil Sharp
James Townsend
Joe Walper
Martin Abbott, Sponsor

NOT PICTURED
Charles N. Patterson

OFFICERS

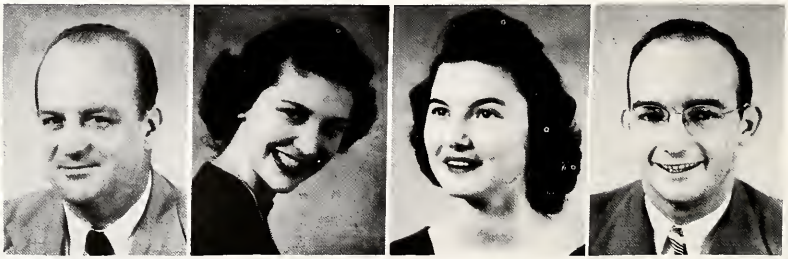

President
JACK BARTELL

Vice-President
JANE BLAIN

Secretary
YVONNE BISHOP

Treasurer
GUY LASSITER

SCIENCE CLUB

OFFICERS

President	Bill Cox
Vice-President	Mills Rogers
Secretary	Sarah Lawrence
Treasurer	James Bullock
Membership Chairman	Mary Louise Johns
Reporters	Carl Cooper, Billy Lorrance
Sponsor	Dr. R. L. Caylor

MEMBERS

Bobby Bonds
John Bryant
James Bullock
John Richard Caylor
Harry Childress
Carl Cooper
Joyce Cork
Bill Cox
Margie Everett
B. G. Garrison
James Gorman
Rene Ham
L. C. Henson
Dewell Hewlett
Lewis Johnson
Mary Louise Johns
Sarah Lawrence
A. W. Lindsey
Billy Lorrance
Newberry Brown
Annie Lee Norwood
John Pichetto
Mills Rogers
Charles Sinclair
Milton Strickland
Dr. R. L. Caylor

NOT PICTURED
Kathryn Lee Bradford

DELHECONS
Home Economics Majors Club

OFFICERS

President	Betty Jean Arnold
Vice-President	Hilda Crowell
Secretary	Frances Holland
Treasurer	Patricia Williams
Reporters	Betty Boyd, Mavis Harpole
Sponsors	Miss Eleanor Wilson, Miss Dorothy James

MEMBERS

Elizabeth A. Allen
Betty Jean Arnold
Lurline Beck
Bettye Boyd
Ruth Branscomb
Darcus Britt
Mary Bullen
Charlsie Campbell
Ruth Carroll
Thelma Castleman
Nell Clement
Catherine Cole
Hilda Crowell
Ruth Ann Ellis
Mae Evelyn England
Mary Ruth Handley
Mavis Harpole
Elsie Hart
Fay Hellums
Frances Holland
Alice Kealhofer
Edith King
Nell Langdon
Lillian Love
Edith Moore
Annette Mortimer
Margaret McWilliams
Patricia Williams
Mary Margaret Williamson
Dorothy Yates
Miss Eleanor Wilson
Mrs. Mary James Blakeman

NOT PICTURED

Jewel Abel
Eloise Abel
Velma Hamilton
Lorraine Heath
Jewell McGinty
Dorothy Tennin
Miss Dorothy James

INTRAMURAL COUNCIL

Team Representatives

FRESHMAN
Charlie Harris
Tootsie England

JUNIORS
Kate Green
Jim Peterson

SOPHOMORES
Jean Horner
E. McKeithen

SENIORS
Frances Ferraci
Frank Cockran

SPONSORS
Forest Wyatt
Lynn Goodman

CHAIRMEN
Billy Ray Hodges
Harmon Boggs

MODERN DANCE CLUB

OFFICERS

Eloise Stratton	President
Betty Jean Arnold	V.-President
Joy Anne Hearn	Sec.-Treas.
Loretta Dyer	Sponsor

MEMBERS

Betty Jean Arnold	Joy Ann Hearn
Jane Blain	Carroll Manning
Mary Bullen	Patsy Porter
Bill Byrd	Harold Savell
Geraldine Clemons	Helen Sinclair
Elain Davis	Eloise Stratton
Frances Ferracci	Betty Jo Thornton
Betty Geddie	Louise Viner
Winston Graye	Horace White

WOMEN'S ATHLETIC ASSOCIATION

OFFICERS

President	Frances Ferracci
Vice-President	Kate Green
Secretary-Treasurer	Jean Horner
Reporter	Hazel Nevel
Sponsors	Miss Ethel Cain, Miss Lynn Goodman

MEMBERS

Margaret Bennett
Nell Clement
Geraldine Clemons
Elaine Davis
Mary Evelyn England
Ann Farrish
Frances Ferracci
Roxie Griffin
Mary Catherine Gunn
Jean Horner
Laura Jean James
Corrine Lewis
Virginia Moore
Ann Milan
Erba Nevel
Hazel Nevel
Lucille Oaks
Patsy Porter
Margie Ryals
Jeanne Smith
Eloise Stratton
Marianne Strickland
Betty Jo Thornton
Marguerite Turner
Louise Viner
Ethel Cain
Lynn Goodman

NOT PICTURED

Kate Green
Emma Jean Bennett

"M" CLUB

OFFICERS

Bill Durham	President
James Bellipanni	Vice-President
Don E. Spry	Secretary
Lester McKinney	Treasurer
Coaches Ricks, Chadwick and Wyatt	Sponsors

MEMBERS

Claude Abel
James Bellipanni
Harmon Boggs
Harry Bonner
Frank Cochran
Tony Cintgran
John Dunaway
Bill Durham
Woodson Earle
George Fountain
Don Gibson
Charles Graham
Tony Grezaffi
Osborne Guion
Charles Guynes
Billy R. Hodges
John Hofmann
Walter Hollingsworth
H. T. Hughes
Ben Kiker
Martin King
David Lingle
Jack Machell
Buddy Madden
James Magers
J. C. McGuire
Lester McKinney
Carlee Nevel
Daniel O'Rourke
Buddy Payne
James Peterson
Tye Rakestraw
Allen Reaves
Edwin Reed
Alton Ricks
Fred Rosetti
Lawrence Stewart
James Tarzi
Taylor Tatum
Darry Wade
Coach Ricks
Coach Chadwick
Coach Wyatt

NOT PICTURED

Bobby Barbour
Frank Bufkin
Bryce Griffin
James Kelly
Ray Smith
Don E. Spry
Morris K. Thompson

PHYSICAL EDUCATION MAJORS CLUB

OFFICERS

President	Eloise Stratton
Vice-President	Woodson Earle
Secretary	Marguerite Turner
Treasurer	James Peterson

SPONSORS

Miss Ethel Cain
Mr. Forest Wyatt

MEMBERS

Ainsworth, William E.
Alderman, Johnny
Bailey, Jack
Barrett, Bobby
Barrett, Robert Eugene
Bellipanni, Jimmie
Bevalaque, Dominic
Bennett, Emma Jean
Bennett, Margaret
Boggs, Harmon
Box, Robert E.
Brewer, James W.
Brown, Vance
Busby, Morris Lee
Byrd, Bill
Carpenter, Leroy E.
Cintgran, Anthony
Chambliss, Hugh W.
Clemons, Geraldine
Cockrell, Richard
Cochran, Frank
Cooper, Carl
Cowsert, Charles G.
Dabbs, Travis
Davis, Elaine
Dickey, Winfred
Dunaway, John B.
Earle, Woodson
Easterwood, Thad
Farrish, Ann
Ferracci, Frances
Funchess, Karl
Garner, Frank Ray
Gibson, Don
Gallahar, Kendrick
Graham, Charles
Grezaffi, Antonio
Gunn, Mary Catherine
Guynes, Charles
Harris, Charley Amos
Harpole, Wilburn
Helms, Ruth
Hodges, Billy Ray
Hollingsworth, Walter
Hooks, John
Horner, Jean
Hughes, Henry
Jennings, James E.
Kealhofer, John
Lindh, David
Lewis, Corrine
Lawrence, William K.
Lingle, David
Machell, Jack
Madden, Eli J.
Malone, Alvin
Mann, Billy
Manning, Carrol M.
Mason, Jack
Medders, Clarence
Medley, Carl
Milam, Ann
Morris, William
McGuire, J. C.
McKinney, Lester
Nevel, Carlee
Norwood, Glenn
Phillips, Harry
Panetti, Joseph
Parker, Sam
Porter, Patsy
Pruitt, Robert James
Quinn, Joseph H.
Rakestraw, Tye
Reaves, Allen P.
Reed, Edwin
Ricks, Alton
Ryals, Margie
Seale, James H.
Savell, Harold
Sowell, William
Shipley, Beryl
Smith, Jeanne
Spradling, Ivy D.
Stewart, Lawrence
Stratton, Eloise
Strickland, Louise
Tatum, Taylor
Thornton, Betty Jo
Turner, Marguerite
Viner, Louise
Walker, Hugh Ellis
Wilkerson, George
Williams, Bill D.
Wilson, Clyde P.
Woodall, Claude O.
Miss Ethel Cain
Mr. Forest Wyatt

INTER-FAITH COUNCIL

OFFICERS

President	Louise Calvert
Vice-President	John A. House
Secretary-Treasurer	Corrine Lewis
Faculty Advisor	Dr. A. L. Young
Danforth Representative	Mr. Henry Jacob

MEMBERS

Louise Calvert
Virginia Conn
Louise Dickson
Mary Wanda Forbes
Otto Hall
John House
Corrine Lewis
Frank John Loyacano
Clifton McInnis
Mills Rogers
Mildred Rutherford
Patsy Thrash
Jerry Yoste
Gwen Arbuckle

NOT PICTURED
Rev. Roy Isbell

The purpose of this group is several fold: (1) To carry out the Danforth Foundation idea of an informal fellowship for students of various faiths; (2) to promote better relations among the various denominations on the campus; (3) to select a delegate to the American Youth Foundation camp at Camp Miniwanca, near Shelby, Michigan; (4) to sponsor vespers on the campus; (5) to integrate the influence of campus faiths in selecting speakers for Religious Emphasis Week on the campus each year.

BAPTIST STUDENT UNION

COUNCIL

President	Mary Wanda Forbes
Vice-President	L. C. Henson
Secretary	Betty Boyd
Treasurer	A. C. Dalton
Social Vice-President	Josephine Barnett
Devotional Vice-President	Corrine Lewis
Publication Director	Jimmy Breland
Methodist Representative	Carl Cooper
Sunday School Representative	Ruth Barkemeyer
Training Union Representative	Gwendolyn Harrington
Y. W. A. Representative	Frances Holland
Publicity Directors	Mattie Mae McClain, Ruth Helen Greenlee
Faculty Advisor	Mr. Henry J. Jacob

NOT PICTURED

BSU Secretary	Roy Isbell
Pastor Advisor	Dr. Charles Treadway

Leaving for BSU convention

Y. W. A.

OFFICERS

President	Frances Holland
Vice-President	Vivian Rickles
Secretary	Mary Ann Heflin
Treasurer	Gladys Quinn
Program Chairman	Betty Boyd
Publicity Chairman	Ashley White
Social Chairman	Ruth English

SPONSORS

Mrs. R. Allen
Mrs. Willbanks

MEMBERS

Barnett, Josephine
Bell, Laquita
Bishop, Yvonne
Boyd, Betty
Crowell, Hilda
Cummings, Margaret
England, May Evelyn
English, Ruth
Forbes, Mary Wanda
Harding, Billie Jo
Harpole, Mavis
Harrington, Gwendolyn
Heflin, Mary Ann
Holley, Joy
Holland, Frances
Hubbard, Ann
James, Laura
James, Helen
Mayhall, Emily
Milam, Ruby
Rickles, Vivian
Tedford, Betty Jo
Turner, Annie Jo
White, Ashley
Stevens, Louise
Quinn, Gladys

WESLEY FOUNDATION

THE WESLEY FOUNDATION is a Christian campus organization. Membership includes all Methodist students. The program seeks to meet social, mental, moral, and spiritual needs of students. The local organization is in its third year and is actively affiliated with both State and National Methodist Student Movement.

LOUISE DICKSON
President

COUNCIL

Vice-President	Ralphine Thompson
Secretary	Barbara Hogue
Treasurer	Nancy White
Membership Chairman	Victor Blair
Inter-Faith Council Representative	John House
Deputations Chairman	Emory McKeithen
Editor THE WHEEL	Cathron McMahen
Publications Chairman	Fay Massey
Music Chairman	Elizabeth Osoinach
Publicity Chairman	Charles Patterson
BSU Representative	Alton Ricks
Social Action Chairman	Charlie Sinclair
World Affairs Chairman	Kenneth Sissell
Worship Chairman	Mary Jeannette West
Recreation Chairman	Pat Williams

GWENDOLYNE ARBUCKLE
Director

NATHAN HOUSE NEWMAN CLUB

President
Jerry Yoste

Secretary
Gracie Guecio

Treasurer
Frances Ferraci

Reporter
Ann Johnson

IFC Representative
Frank J. Loyacono

Advisor: Father John Niemeyer

MEMBERS

Celso Artigas
Harry Barnes
Robert Barrett
Jimmy Bellipani
Dominic Bevalaque
Anthony Cintgran
Catherine Cole
James Gorman
Tony Grezaffi
John Guerieri
William Henry
Halvor Hude
Martin King
Clinton Luckett
Jack Machell
Joe Panetti
Josephine Papa
John Pichetto
Fred Rosetti
Jimmy Tarzi
Laverne Tibbs
Robert Tibbs

PRESBYTERIAN YOUTH FELLOWSHIP

President
OTTO HALL

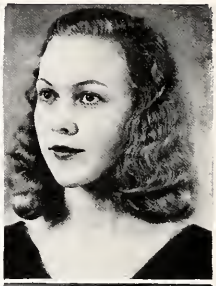

Sec.-Treasurer
MILDRED RUTHERFORD

Sponsor
H. L. NOWELL

Student Advisor
LUCILLE OAKS

Sponsor
MISS AGNES CURTISS

Vice-President
NORWOOD BROWN

MEMBERS

Laquita Bell
Martha Farr
Billy Fuller
Margie Hall
Elsie Hart
Arrabelle Hawk
Mary Louise Johns
Gwendolyn Martin
Emogene Storey
Betty Jo Thornton
Alyce West

NOT PICTURED
Morris K. Thompson
Mary Laurie Turner

Athletics

25th ANNIVERSARY

ATHLETIC COMMITTEE

SEATED: Dr. A. L. Young, Dr. Joe Farrar, R. L. Wiley, E. C. Padgett
STANDING: Hugh Smith, Dr. L. A. Bass

E. B. CHADWICK
Athletic Director and
Football Coach

FOREST E. WYATT
Physical Education
Director

JOHN R. RICKS
Basketball Coach

"M" CLUB

DON SPRY

HOMECOMING QUEENS
Mary Laurie Turner
Louise Brooks
Jo Barnett

JAMES BELLIPANNI	Trainer
HARRY BONNER	Assistant Manager
HARRY BARNES	Assistant Manager
LAWRENCE STEWART	(Senior Manager)

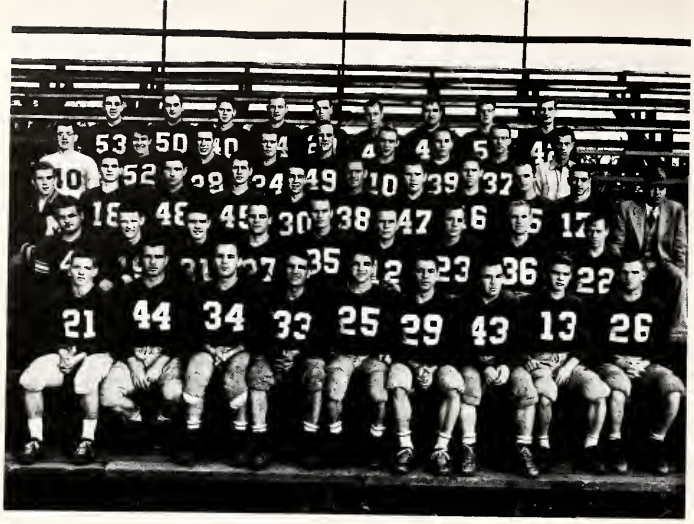

1949-50 FOOTBALL TEAM

OFFICIAL FOOTBALL RESULTS

Delta State	20	Arkansas A&M	6
Delta State	13	Mississippi Southern	20
Delta State	0	Livingston Alabama	7
Delta State	0	Memphis State	47
Delta State	6	Arkansas State	7
Delta State	21	Southeastern Oklahoma	19
Delta State	12	Western Kentucky State	7
Delta State	46	University of Tampa	7
Delta State	19	Southeastern Louisiana	7

Johnny Alderman
Dominic Bevalaque

Jack Bailey
Victor Blair

Bobby Barrett
John Brewer

Bobby Barrett
Frank Bufkin

Hugh Chambliss
Tony Grezaffi

Bill Durham
Bryce Griffis

Woodson Earle
Wilbur Harpole

George Fountain
John Hoffman

HIGHLIGHTS OF 1949

The grid fortunes of Delta State in the fall of '49 will be long remembered as one of the finest produced in the college's history. The Statesmen had a record of five victories and four defeats and an over-abundance of hustle and endurance. The coaching was superb, and the backing the student body gave the Greenies was superlative all through the season.

Opening their season in mid-September, Delta State defeated the Arkansas A&M Aggies 20 to 6 on the turf at Delta Stadium. Bobby Barbour, Tony Grezaffi, and Charles Graham scored the touchdowns for the Green and White. Bill "Sugar" Durham was responsible for Delta's win with his expert quarterbacking and sound football principles that were employed in whipping the Aggies.

Mississippi Southern won over our beloved Statesmen at Hattiesburg a week later but not before the Deltan's scared the day-lights out of the Southerners for three and a half quarters. The game ended 20 to 13, but the outmanned Greenies never gave up and were in there pitching right up to the final gun. Bill Durham scored a t.d. in the early minutes of the second quarter, and Claude Woodall, freshman, tied the game late in the third quarter. Southern used the two platoon system, which was the determining factor that led to Delta's first loss of the season.

Perhaps, over-confidence was the sole reason the Statesmen suffered their second defeat at Livingston, Alabama, the next Saturday. The Alabama eleven used one pass play and that was good enough to win. Delta's big line (considered the biggest in the school's history) pushed the Livingston eleven all over the field, but failed to produce the necessary touchdowns to win the game.

Walter Hollingsworth
Kenneth Lawrence

Bob Howell
David Lindh

H. G. Hughes
David Lingle

James Kelly
George Lipe

Buddy Madden
Edwin Reed

James Magers
Bill Sowell

Jimmy Peterson
Ray Smith

Bobby Pruitt
Louis Strickland

HIGHLIGHTS OF 1949

Memphis State's team, which is considered by many as the finest small college team in the mid-south, rolled over the Deltan's 47 to 0 in their quest for national ranking. The Deltan's fought hard, but superior odds were too great at Crump Stadium, and the Tigers eventually went on to win the remainder of their games. Darry Wade, halfback, was the outstanding back for the Delta Staters in that game.

Delta's Homecoming was spoiled by Arkansas State two weeks later, when the Indians defeated the Greenies 7 to 6. Bill Durham scored the lone touchdown in the first half. Arkansas came back late in the final canto to tally and boot the extra point deciding the game.

Delta's only intersectional clash of the year brought Southeastern Oklahoma to Cleveland, and this time, Delta found winning to be sweet, with a 21 to 19 victory. Halfback Bill Sowell scored the first touchdown early in the game, followed by Tony Grezaffi's end run from five yards out. Delta scored their third touchdown late in the second period when Bill Durham ran 70 yards, before being stopped short of the goal at the two-yard line. On the next play Durham scored over center. Tony Grezaffi converted the extra points.

Western Kentucky's Homecoming was dealt a mean blow by the rampaging Greenies the next Saturday afternoon at Bowling Green. Realizing that victory can be sweet the Statesmen chalked up their first touchdown in the initial period, sending Claude Woodall across, then after Western went ahead in the second quarter, Bill Durham struck through the air, and found Charles Graham open. The rangy lad scored, standing up, bringing victory to Delta State.

Taylor Tatum
Otis Watson

Hugh Ellis Walker
Clyde Wilson

Darry Wade
George Wilkinson
Claude Woodall

HIGHLIGHTS OF 1949

Delta continued its torrid pace, and returned home to meet the Tampa Spartans. The Greenies ran up their highest score of the year dousing the visitors, rudely, 46 to 7. Freshman, Dominic Bevalaque, proved the hero of that game when he scored three touchdowns, all by pass receptions. Bobby Barbour, Ed Reed, Tony Grezaffi, and Darry Wade all tallied for the Statesmen. The line was at its peak in cutting down Tampa backs before they were able to gain momentum. David Lingle, Jack Machell, James Magers, Hugh Chambliss, Frank Bufkin, Otis Watson, David Lindh and John Brewer were all shining examples for the Green and White as they won their fourth victory of the year.

Coach "Gene" Chadwick's green-clad warriors climaxed their 1949 season against Southeastern Louisiana two days before Thanksgiving at Delta Stadium. The Lions had previously met L. S. U. and Tulane and were heavy favorites to drive the Greenies into the ground. The Statesmen had other plans, however, and promptly set the Lions down with a 19 to 7 defeat. Darry Wade was the chief scorer, hitting pay dirt twice, while Bill Durham scored the other tally. Again the line was outstanding.

Bobby Barbour led the graduating seniors, who numbered eleven, into their final game. Those who leave the Delta fold are: Tony Grezaffi, Bill Durham, Taylor Tatum, Darry Wade, Wilbur Harpole, James Magers, Charles Graham, Henry Hughes, Buddy Madden, and Walter Hollingsworth.

The 1949 season at Delta State was a great one which will remain in the hearts of every member that wore the Green and White.

BACK ROW (l-r): Ricks, Cochran, Shipley, Medley, Garner, Boggs, Morris, Hodges, Reaves.
FRONT ROW (l-r): Barrett, Busby, McKinney, Rakestraw, Guynes, Ricks, Brown.

BASKETBALL 1949-50

Official Results

Arkansas A. & M.	33	Delta State	70
Murray State Ky	49	Delta State	50
Florence Ala. State	49	Delta State	61
Loyola University (N. O.)	49	Delta State	66
Southeastern Oklahoma	37	Delta State	55
Southeastern Oklahoma	37	Delta State	64
Union University	35	Delta State	50
Austin Peay State	50	Delta State	58
Austin Peay State	57	Delta State	74
Arkansas State	52	Delta State	58
Southwestern (Memphis)	49	Delta State	48
Union University	42	Delta State	55
Murray State	58	Delta State	48
Memphis State	66	Delta State	75
Memphis State	58	Delta State	67
Arkansas State	58	Delta State	46
Mississippi Southern	52	Delta State	47
Mississippi Southern	47	Delta State	73
Keesler Field	56	Delta State	85
Spring Hill	56	Delta State	58
Spring Hill	53	Delta State	58

ACTION!

LESTER McKINNEY

FRANK COCHRAN

Tye Rakestraw

Carl Medley

GREENIES IN ACTION

Morris Lee Busby

Frank Garner

Alton Ricks

Harmon Boggs

GREENIES IN ACTION

Charlie Guynes

Robert H. Barrett

Vance Brown

Billy Ray Hodges

GREENIES IN ACTION

Beryl Shipley

Bill Morris

ACTION!

Golf

SPRING SPORTS

Baseball

Tennis

SPRING PAGEANT, 1949

"One World"

WATER PAGEANT . . . SUMMER, 1949

"Life In the Water"

GIRLS' TUMBLING GROUP

MODERN DANCE GROUP

TUMBLING . . .

SOFTBALL

BASKETBALL

WOMEN'S ATHLETICS . . .

STUDENT COACHES

GOLF

ARCHERY

TUMBLING

Campus Life

DELTA · STATE · TEACHERS · COLLEGE · CLEVELAND · MCMXXIV

25th ANNIVERSARY

DELTA · STATE · TEACHERS · COLLEGE · CLEVELAND · MCMXXIV

1.

2.

3.

Oh, Delta State . . .

4.

5.

6.

7.

8.

9.

1. L. A. and Ann
2. Willie Ruth and Harold
3. Bobby and B. J.
4. Fay and Red
5. Anne and Don
6. Bobby and Mary Laurie
7. Patsy and Jim
8. Caro and Johnny
9. Bunny and H. T.

1.

2.

3.

we cling to the mem'ry . . .

4.

5.

6.

7.

8.

9.

1. Rex & Gwen
2. Mills & Pat
3. Lil & Mole
4. Joy Ann & ?
5. Stratton & Hugh
6. Betty Sue & B. L.
7. Hal & Nancy
8. Granville & Evelyn
9. Bob & Sis

1.

2.

3.

4.

Of happy days . . .

5.

6.

7.

8.

9.

1. Funny, huh?
2. Family portrait.
3. Sunning.
4. Coming or going?
5. The thinker.
6. Smile, please!
7. Tye & Jane
8. My, My!
9. Pepsodent smiles.

1.

2.

3.

4.

5.

we've spent . . .

6.

7.

9.

10.

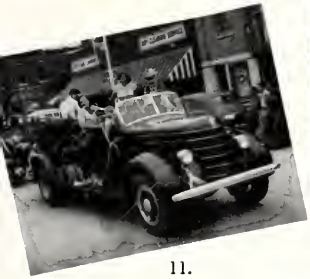

11.

8.

12.

1. Some gal!
2. Yea, Green, Yea, White!
3. Venus???
4. Hubba, hubba!
5. Tell us, too.
6. Homecoming parades.
7. Just waiting.
8. Briefing.
9. Line up, please.
10. Here they come!
11. Queens on parade.
12. Junior float.

1.

2.

3.

4.

5.

6.

Of standards high . . .

7.

8.

9.

1. On parade.
2. There's one in every crowd.
3. "Doc"
4. Rah, rah, rah!
5. It's a hard life, boys.
6. New student, maybe?
7. Duchess—and her best beau.
8. Time out for home life.
9. Anticipation.

1.

2.

3.

and of friendships dear . . .

4.

6.

7.

8.

9.

10.

11.

1. . . . all the children.
2. Corny . . . but cute!
3. Now let me see . . .
4. Don't just stand there!
6. What's so funny?
7. Mr. Allen.
8. Don't mind us—go right ahead!
9. Homer, Susie, & Hugh
10. Delta Council Day
11. Pep rally.

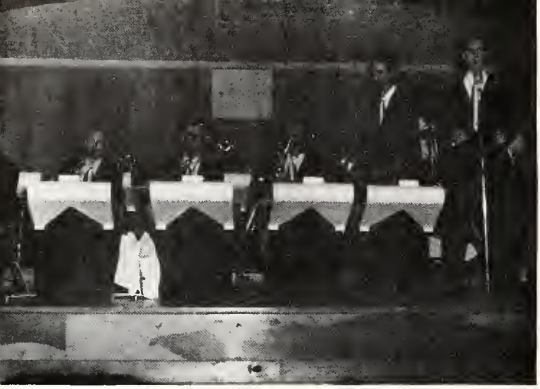

1.

2.

3.

4.

5.

6.

7.

8.

9.

10.

Making our life there . . .

1. Swingtime.
2. At ease, please.
3. Now, chillun . . . "
4. Visions of sugar plums.
5. Sum (mer) fun.
6. Rehearsal time.
7. Between classes.
8. Cassity Kids.
9. Brains, too.
10. Sock-her.

1.

2.

3.

4.

5.

6.

7.

8.

9.

something to treasure . . .

1. Camera catch.
2. Trio Time.
3. Happy days.
4. Anybody hungry?
5. Mr. Williams.
6. Behind bars.
7. Freshies.
8. Just Wun.
9. That's Abbott all, folks!

1. Seniors.

STUNT NIGHT

2. Juniors

3. Sophomores

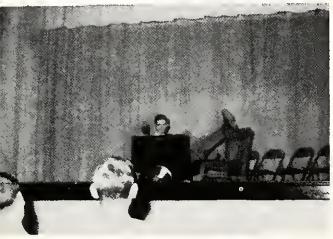

4. Freshman.

5.

We have come to . . .

6.

8.

9.

10.

1. The Winners!

5. Tell 'em, Tootsie.

6. A hair-razing affair.

8. Yes?

9. ? ? ?

10. Lonesome

sing the praises . . .

1-7. FACULTY ROW.

8.

9.

10.

11.

12.

8. Surprised?

9. What IS it?

10. Don't say you weren't warned!

11. You're out.

12. Specimens, maybe?

1.

2.

3.

Of the old school . . .

4.

6.

7.

8.

9.

10.

1. In the Demonstration School.
2. Aren't they cute?
3. "Dr. & Mrs. Elementary Dept."
4. No smile, Glen?
6. Miss Ward . . .
7. Hard-workers.
8. Miss Alford & company.
9. Children will be children.
10. School time.

U. S. Navy

Band

Arrives

4.

5.

6.

we love best . . .

7.

8.

9.

4. Poor fellows . . .
5. Science building-to-be.
6. Going to a party?
7. I love to talk . . .
8. Jump, ple-eze.
9. Happy days.

1.

2.

3.

Oh, hail to you, . . .

4.

5.

6.

7.

8.

9.

10.

1. Deah, deah!
2. That 10-minute break.
3. Freshmen antics.
4. Holidays are here again.
5. Impossible!
6. Summer session.
7. All by myself . . .
8. Charming . . .
9. Aerial view?
10. Mr. Sideways, himself.

1-8. We like solitude.

10.

9.

11.

to our dear Alma Mater . . .

12.

13.

14.

15.

9. "Preacher".
10. Full o' fun.
11. Miss James.
12. Aim high, girls.
13. Mercy!
14. A menu, please!
15. Intramural council.

1.

2.

3.

4.

5.

6.

7.

Oh, hail . . .

8.

9.

10.

1. Kindergarten at play.
2. Now, let me see . . .
3. Trailer City.
4. We-e-ll.
5. The Padgetts.
6. Straight'n tall.
7. Homeward bound.
8. And the attraction?
9. 'Way back when.
10. Gentle ladies.

1.

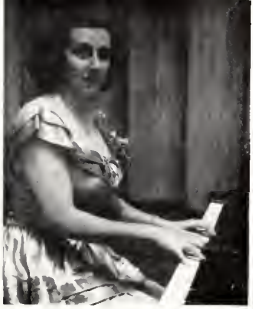

2.

3.

to old Delta State.

4.

5

6.

7.

8.

9.

1. Ward Hall—"after 10:30".
2. Recital time.
3. Coop & Margie.
4. Hello . . .
5. Spring has sprung.
6. The Boyds.
7. What say, Savell?
8. Miss Ethel & Miss Maud Cain
9. Oooo-o-o, Look at me!

1.

2.

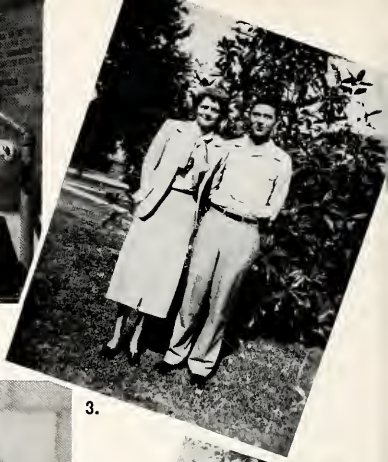

3.

4.

5.

6.

7.

8.

9.

10.

1. Elegant ladies.
2. Norman—in repose.
3. I'm jealous—
4. Perfection.
5. "Pop".
6. It's too late, Ot!
7. The Corns-at graduation
8. Oh, no, John!
9. Believe it?
10. Our own Dr. Young.

Advertisements

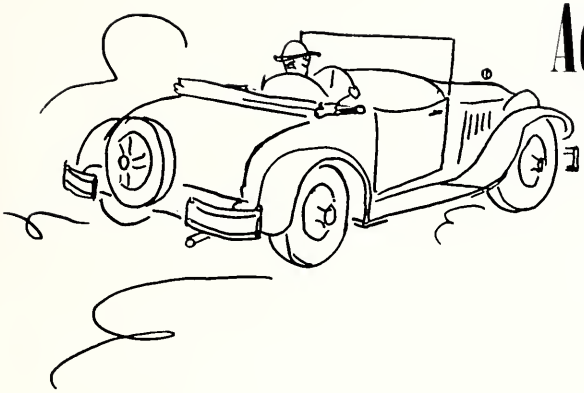

DELTA · STATE · TEACHERS · COLLEGE · CLEVELAND · MCMXXIV

25th ANNIVERSARY

DELTA · STATE · TEACHERS · COLLEGE · CLEVELAND · MCMXXIV

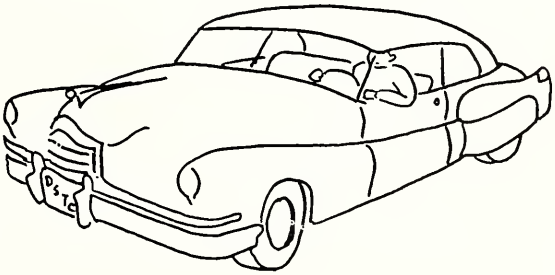

MISSISSIPPI DELTA STATE TEACHERS COLLEGE

A Standard Four Year Institution for Higher

Education Offering Equal Opportunities

To Young Men and Women

Cleveland, Mississippi

In the Heart of the Mississippi Delta

Write for Catalogue

Address: The Secretary

DELTA STATE TEACHERS COLLEGE

Cleveland, Mississippi

Compliments of

The Cleveland State Bank

Cleveland, Mississippi

COMPLIMENTS OF

THE GOYER COMPANY

GREENVILLE

CLEVELAND

YAZOO CITY

GREENWOOD

"Tobe" Kaplan's

KAY'S STYLE SHOP,

KAPLAN'S MEN'S SHOP,

for the well-dressed lady and man

and

THE NARCISSA SHOP

tots-to-teens

Cleveland, Mississippi

SCOTT BUILDING SUPPLY

When in Cleveland

MERIGOLD BUILDING SUPPLY

When in Merigold

ANGUILLA LUMBER COMPANY

When in Anguilla

COMPLIMENTS OF

NORWOOD V. BROWN

BOLIVAR INSURANCE COMPANY

CLEVELAND, MISSISSIPPI

COLE STUDIO

YVETTE McGOWAN, Photographer

Hattiesburg, Mississippi

NOWELL LUMBER COMPANY, INC.

QUALITY BUILDING MATERIALS

PHONE 11

Cleveland, Mississippi

Compliments

Of

LEVINGSTON FURNITURE STORE

Cleveland, Mississippi

Compliments

Of

BOOTS JONES

COTTON BUYER

Cleveland, Mississippi

Demand

DENTON'S QUALITY ICE CREAM

Pasteurized Dairy Products

THE DENTON MANUFACTURING CO.

CLEVELAND SHELBY

MISSISSIPPI

Compliments

Of

ELLIS AND REGENT THEATRES

Cleveland, Mississippi

★

MICHAEL'S

FOR FINE FOODS

HIGHWAY 61

Cleveland, Mississippi

★

COMPLIMENTS

OF

KENNEDY MOTOR CO.,
Incorporated

SALES and SERVICE

FORD

Telephone 370 203 South Court

Cleveland, Mississippi

COMPLIMENTS

OF

C. E. JORDAN
FURNITURE CO.

SERVING THE DELTA

Cleveland, Mississippi

KAMIEN'S

"Your Favorite Store Since 1904"

Cleveland, Mississippi

Phone 216

Compliments

of

THE TEA ROOM

U. S. Highway 61

CLEVELAND, MISSISSIPPI

BANK OF CLEVELAND

Member F. D. I. C.

CLEVELAND,
MISSISSIPPI

Compliments

of

WARD'S PHARMACY

Fourth and Oak — Phone 734

WARD'S DRUG STORE

101 Sharpe — Phone 200

CLEVELAND, MISSISSIPPI

KOSSMAN BUICK
COMPANY

Phone 767

CLEVELAND, MISSISSIPPI

HILL CLEANERS

Appreciate the Patronage

of its

Delta State Friends

Phone 33

Cleveland, Mississippi

Compliments

Of

STERLING

DEPARTMENT STORE

Cleveland, Mississippi

DELTA HARDWARE AND

IMPLEMENT CO.

Cleveland, Mississippi

Compliments

Of

H. M. WARD LUMBER

COMPANY

All Kinds Of Building Materials

DISTRIBUTOR OF

QUONSET BUILDINGS

Cleveland, Mississippi

Phone 8

COMPLIMENTS OF

of

FLETCHER FUNERAL HOME

The newest and most modern
Funeral Home in the
DELTA

Phone 318-J

CLEVELAND, MISSISSIPPI

BERGER'S

Home and Commercial Appliances

CLEVELAND, MISSISSIPPI

COMPLIMENTS OF

CLEVELAND MOTOR COMPANY, INC.

CLEVELAND, MISSISSIPPI

CHEVROLET CARS & TRUCKS

COMPLIMENTS OF

WILSON & CO.

WEST IMPLEMENT COMPANY

Cleveland, Mississippi

JOHN DEERE QUALITY
FARM EQUIPMENT

WELSHANS MOTORS, INC.

205 Central Ave. Phone 1050

Cleveland, Mississippi

SALES & SERVICE
LINCOLN & MERCURY

KELSO'S DRY CLEANING CO.

Phone 168

Storage —— Hat Blocking
Rug Cleaning

Cleveland, Mississippi

Compliments of

NELMS AND BLUM

Greenville, Mississippi

"Because you want the finest"

BOB'S DRIVE INN

Cleveland's
Largest and Finest

PHONE 1004 CLEVELAND, MISS.

BOLIVAR TRACTOR CO.

341-343 Cotton Row

CLEVELAND, MISSISSIPPI

MIKE'S PLACE

Where Friends Meet

PHONE 863

Compliments of

HYTKEN'S
&
THE PARISIAN

CLEVELAND, MISSISSIPPI

Compliments of

CLEVELAND LUMBER
and
SUPPLY COMPANY

CLEVELAND, MISSISSIPPI

THE MODERN STORE

The very best in
Groceries

CLEVELAND, MISSISSIPPI

Compliments

of

THE SMART SHOP

Greenville, Mississippi

"The Delta's Finest Women's
Specialty Shop"

Compliments of

CATCHINGS COTTON COMPANY

Phone 313 CLEVELAND, MISSISSIPPI

JAY'S DEPARTMENT STORE

(Formerly Shoenholz)
Men's & Women's Campus Wear

106 Sharp Ave. Cleveland, Miss.

Compliments of

HOTEL GROVER

A Good Hotel in a Good Town
CLEVELAND, MISSISSIPPI

THE BOLIVAR COMMERCIAL

Job Printing
Office Supplies

CLEVELAND, MISSISSIPPI

W. R. Samuels, Sr. — W. R. Samuels, Jr.

DIXIE STAR BAKERY

150 Sharp Avenue
Phone 42

CLEVELAND, MISSISSIPPI

BISHOP'S SERVICE STATION

Sinclair Products

Everything for the Modern Tourist

CLEVELAND, MISSISSIPPI

JONES MANUFACTURING COMPANY, INC.

CLEVELAND, MISSISSIPPI

Polar Kraft
Ventilated Aluminum
Awnings

Compliments
of

CLEVELAND LAUNDRY CLEANERS

CLEVELAND, MISSISSIPPI

CITY SERVICE STATION

Texaco Products

Firestone Tires

Phone 321

C. W. CAPPS And COMPANY

COTTON SHIPPERS — DOMESTIC AND EXPORT

Cleveland, Mississippi

NELSON'S FIRESTONE STORE

QUALITY MERCHANDISE

At Prices You Can Afford

Cleveland, Mississippi

FOR FINE FOODS

BROCK'S

Cleveland, Mississippi

SERVICE MOTOR COMPANY

M. C. SIMPSON, Owner

Cleveland, Mississippi

Phone 382-W

STUDEBAKER — SALES AND SERVICE

Compliments Of

BOB REDDING PONTIAC COMPANY

PONTIAC CADILLAC

SALES AND SERVICE

Cleveland, Mississippi

Morgan And Lindsey 5c and 10c Store

"Stores of Courtesy"

Cleveland, Mississippi

OWEN'S DRUG STORE

J. H. OWEN, Proprietor

SUNDRIES PRESCRIPTIONS

Phone 166 Delivery

Cleveland, Mississippi

Compliments of

CITY BARBER SHOP

Cleveland, Mississippi

Barbati Shoe Shop
CLEVELAND, MISSISSIPPI

TETLOW'S
The Store for Men
CLEVELAND, MISSISSIPPI

PHONE 591
I. B. Delap & Son
Cotton Merchant
CLEVELAND, MISSISSIPPI

Jordan Seed Co.
Wholesale and Retail
Field and Garden Seed
PURINA CHOWS — FARM SUPPLIES

Western Auto Associate Store
Home Owned by Marcel Davidow
CLEVELAND, MISSISSIPPI

Allen's College Grill and Grocery
Phone 9123
CLEVELAND, MISSISSIPPI

W. G. LOWERY
Watches, Jewelry, Diamonds
Repairing a Specialty
CLEVELAND, MISSISSIPPI

ODOM MOTORS
PACKARD KELVINATOR
CLEVELAND, MISSISSIPPI

Fletcher Flowers
707-J
CLEVELAND, MISSISSIPPI

White's Grocery
Highway 8
CLEVELAND MISSISSIPPI

Electric Appliance & Supply Co.
SALES — GE — SERVICE
CLEVELAND, MISSISSIPPI

The Barbecue Inn
301 South Court
CLEVELAND, MISSISSIPPI

COMPLIMENTS OF
THE ESCUE CO.
Everything for men
CLEVELAND, MISSISSIPPI

Compliments of
GROVER HOTEL BARBER SHOP
CLEVELAND, MISSISSIPPI

Autographs

Autographs

Autographs

Autographs

Autographs

Autographs

Autographs

DELTA STATE TEACHERS COLLEGE
CLEVELAND
MISSISSIPPI
MCMXXIV